Mendocino County's Pioneer Newspaper

Published For 70 Years

DISPATCH-DEMOCRAT OFFICE: 120 E. Standley Street

Weekly Digest of Mendocino County News

City, Rural and County News From Every Section of Mendocino County.

DISPATCH-DEMOCRAT: Phone Ukiah Number O—N—E

Dispatch Democrat

Volume LXX — DISPATCH DEMOCRAT, UKIAH, CALIFORNIA, FRIDAY, MARCH 24, 1939 — NUMBER 27

THE PEOPLE'S GOVERNMENT

By David L. Foutz

Governor Culbert L. Olson will be heard over the Columbia Broadcasting System every Sunday evening at 7:30 p. m. in a series of intimate talks to the people of California. During these talks the governor will outline his administration plans and explain the workings of the complex state government.

* * *

Former Congressman John F. Dockweiler, who was a democratic primary candidate for governor, has been employed by Governor Culbert L. Olson to represent the state in Washington during the hearings on the Nye resolution (Tideland oil bill), so that the governor might be informed on the congressional action to claim the tideland oil for the federal government. Dockweiler will also, on behalf of the governor and the state, represent California in securing additional grants of federal funds and increased WPA appropriations.

The governor feels that California will be greatly benefitted by Dockweiler's observance in Washington, giving the state a close contact with the federal government, in all matters. Dockweiler will also attempt to secure federal aid for the migrants who have come to California seeking employment.

* * *

A conference of some 100 organizations called by Speaker Paul Peek and Lieutenant-Governor Patterson, met in Sacramento and studied the many legislative measures introduced in the senate and assembly. Governor Olson addressed the group and outlined the revenue bills and stressed the need of adopting the budget. Lieutenant-Governor Patterson explained the part the senate was playing in the program, and pledged his full support to the governor's program. Dr. H. Dewey Anderson outlined the State Relief Administration's program for works projects to care for the employables now on relief. Speaker Paul Peek explained the workings of the assembly and assured the group that the assembly would pass all administration sponsored bills.

* * *

The legislative counsel has completed a digest of the more than 4000 bills introduced during the first session of the legislature. The governor and his department heads are going over this digest now, sorting out the good from the bad, and when this study has been completed, an announcement will be made of the bills to be sponsored by the administration. The governor is holding conferences with legislature leaders daily and is keeping in close touch with every activity in both houses. It is really surprising the way the reactionary members of the senate are falling in line with the governor's program. Many senators, who during the recess, attacked the governor's program are now offering full support, and are openly stating that Governor Olson will give California its most economical and efficient administration. California has four years of GOOD government ahead under the leadership of her understanding governor.

* * *

The first move to enact public ownership of power and light has taken place with the selection of a committee to study the Central Valley project in connection with Shasta Dam. Governor Olson is working with public ownership experts and Public Works Director Frank Clark, to bring about this project so that the people in the Central Valley can have low cost power and light for their homes and farms. The federal government is cooperating with the governor in this plan.

* * *

Hundreds of requests come in weekly for the governor to speak or appear at various functions thruout the state, which are impossible for him to accept. However, the governor is delighted to receive these requests, and in as many cases as possible, attempts to send a representative. The governor welcomes these invitations and trusts, that when it is impossible for him to attend, that the good people will undersand it is because he is NEEDED in Sacramento to supervise the operations of the government for their benefit.

Guy Christys Have Eight Pound Girl

An eight-pound girl was born at Ukiah General hospital March 15 to the wife of Guy Christy. Gail Patricia is a granddaughter of Mr. and Mrs. J. C. Christy and also of Mr. and Mrs. Jack Gibson. The babe's mother was Joyce Gibson before her marriage. Gail is the first born in the Guy Christy family.

RELEASE PARTRIDGES

Twenty-one Chukar partridges were released recently in the Elk mountain game refuge in the Mendocino National Forest by the Fish and Game commission. These birds were hatched at the Yountville State Game Farm and reared at the Middle Creek CCC camp.

The Associated Sportsmen's club of Lake county has voted to maintain eight more rearing pens at Middle Creek.

CHILDREN HONOR 80TH BIRTHDAY OF S. A. RICHEY

Twelve children united in honoring their father, S. A. Richey, on the occasion of his 80th birthday at his ranch home in Coyote Valley Thursday evening.

There were 32 grandchildren and five great-grandchildren, many of whom joined in the birthday festivities, arranged by the members of this well known family.

Mr. Richey gave a sketch of his life, and plans were made to have a complete record of the sketch made to hand down to successive generations.

S. A. Richey was born in Scott county, Indiana, March 23, 1859. In 1882 he was married in Indiana to Ellen Hill, and 12 children were born to the couple.

Members of the family are: I. C. Richey of Ripon; Mrs. Frank Lawrence, Coyote; Henry, Archie, Bert, Roy, all of Ukiah; Mrs. Annie Perley, San Francisco; Lynn of Petaluma, and Glen of Santa Rosa, twin brothers; Mrs. Nellie Burgess of Stockton; Ted and Clyde of Ukiah.

S. A. Richey crossed the plains from Indiana to Oregon, taking four months in making the trip. One of the distinct memories of his early childhood was the Morgan raid of the Civil War.

The Richey home was established in Ukiah in 1896.

KAY INDICTED ON 4 COUNTS, EMBEZZLING

EUREKA — Fred M. Kay, 68, Humboldt county official for 37 years, was indicted by the Grand Jury on four counts of embezzlement. Kay had been county clerk in Humboldt since 1914.

The indictment specifically charges the former official with embezzeling $9957, which includes allegedly $4141 deficiencies in dog taxes since July of last year and shortage in three trust funds he handled in his official capacity.

Kay is in jail on failure to post $10,000 bail, set by Judge Harry W. Falk.

Oldest Building In Calpella Is Moved to Rear

CALPELLA, March 23.—The oldest landmark in Calpella, the Percy McGee warehouse, underwent the first change in appearance since its establishment 58 years ago, when it was moved back 30 feet from the street.

The warehouse was originally built by Bill Chase in 1881 as a dance hall, and also served as a polling place for many years. After Chase's death his wife, Maggie Chase, managed it. Following her marriage to Harry Williamson of Redwood Valley, the old building again underwent a change of ownership when Tom Brydon and the late Mrs. Brydon bought it, later selling to the present owners, the McGees.

New Member on Staff of Journal

A baby boy was born to Mr. and Mrs. Leland Foster of Ukiah Tuesday afternoon at three o'clock in Ukiah General hospital, Dr. J. J. Kirwin in attendance.

The child, weighing seven pounds and four ounces, is the first boy in a family of two girls. He has been named Alan Wayne.

Mr. and Mrs. O. E. Inslee of Cozad, Nebraska, maternal grandparents of the baby, are guests in the Foster home. Foster is linotype operator on the Redwood Journal.

FIRST CHILD

Word has been received in this city of the birth of a baby daughter to Mr. and Mrs. Charles Puccinelli of Menlo Park March 12th. Mrs. Puccinelli is the former Gemma Giannoni of Ukiah. Mr. and Mrs. Eugene Giannoni are maternal grandparents of the child.

● Miss Bernice Weger, who arrived at Orr's Springs Tuesday to visit her parents, Mr. and Mrs. Elmer Weger, returned to San Francisco on Sunday.

ARM AMPUTATED WHEN CAR SIDE-SWIPES TRAILER

Idaho Driver Crashes Into Trailer Near Willits

Arthur Hirves, 33, of Lewiston, Idaho, had his right arm amputated a few inches below the shoulder when the car he was driving side-swiped a trailer in the rear of a truck on the Redwood Highway, two miles south of Willits, Saturday night. Hirves is in Howard Memorial Hospital, and his companion, Seymour Harvey, 28, also of Lewiston, is in the county jail, charged with being drunk on the highway. Both men were intoxicated, according to Traffic Officer Sam Shortridge.

William Hoffman of Modesto, driver of the truck and trailer, was not held.

Hirves and Harvey were returning to Idaho following a visit to the Golden Gate Exposition. Hoffman was driving south on the highway when the accident occurred. In their dazed condition from the influence of liquor, it is alleged that the men passed the truck in safety but did not see the trailer, side swiping it with a force that amputated the arm. The arm was recovered some distance from the car in which Hirves was driving.

Hirves was not aware that he had lost his arm when he was extricated from the crash. Asked by Hoffman whether he was injured he replied that he felt stunned but otherwise believed he was all right.

"The Criminal Insane" Subject Of Rotary Talk

Dr. R. B. Toller of Mendocino State hospital was guest speaker before Ukiah Rotary club at their noon luncheon in the Palace hotel Tuesday. His subject was "The Criminal Insane."

H. M. Burke was program chairman and Burnam Heryford presided. The president and secretary of Cloverdale Rotary club, Charles Reickel and the Rev. Harold Davidson, were visitors, and the Rev. Oscar G. Gibson of Cloverdale and George Practor of Santa Rosa were guests.

Depositions Taken In the Case of Dutton vs. Dutton

Attorney Frank W. Taft was in Vallejo from Saturday to Tuesday, taking depositions in the case of Dutton versus Dutton. Court Reporter Hale Prather spent a day in Vallejo working on the case with Attorney Taft.

The suit involves the validity of a trust instrument, bearing on the ownership of 8000 acres of land, purported to have been issued by Warren Dutton to his wife, Elsie D. Dutton.

Taft & Spurr represent Dutton in the case which is in the jurisdiction of the Solano county courts.

School Museum Inspected by Campfire Girls

The Quannacut and Wahanka Campfire girls participated in an informal inspection tour of the Ukiah high school museum Wednesday, under the guidance of Mrs. E. L. Chelli, Quannacut leader, and Mrs. Norman Buhn, substituting for Mrs. Margaret Anderson, Wahanka advisor.

Miss Louise McDonald, curator of the museum, explained outstanding features of individual exhibits. The tour was made by the two groups in connection with their nature study project which is a requirement to attain the rank of woodgatherer.

WOOL CROP

National production of wool in 1938 was the highest recorded in department of agriculture records in the past two decades, according to a statement issued by the department.

California's wool crop increased nine per cent in 1938 over 1937, amounting to 28,327,000 pounds, the state crop reporting service states.

Pioneers of Co. Observe Wedding Day

McGimseys Were Wed 56 Years Ago in Boonville

Mr. and Mrs. J. J. McGimsey celebrated their 56th wedding anniversary quietly in their home at 144 Clara avenue, Wednesday.

The couple were married 56 years ago at the home of the bride's parents, Mr. and Mrs. Charles Jefferson Clement, Boonville pioneers. The McGimseys have lived all their married life in this city with the exception of three years, which were spent in Livermore. The family home was purchased in 1922.

McGimsey was born 82 years ago in Boonville, while Mrs. McGimsey is a native of Missouri and approaching her 76th birthday. The couple enjoy good health and are highly active, despite their age. Mrs. McGimsey manages her household duties without help.

The well known couple have a daughter and a son, Mrs. Gladys Iversen of Oakland and Archie McGimsey of Richmond. Juanita Henrich of Oakland and Merle Iversen of Berkeley are grandchildren. Susanna and Denny Iversen and Richard Henrich are great-grandchildren of the McGimseys.

UKIAH STREETS ARE MISNOMERS

The attention of the city council was called to several streets in Ukiah which are misnomers in the opinion of the 20-30 club committee which is making a report to the council on the re-numbering of streets.

Two streets mentioned by the committee were Dora and Grove streets, which roam around town and are confusing to the stranger in search of a given number. Snuffin street, which is a continuation of Scott street, was a third street mentioned.

The committee made an excellent report to the council presenting a map of the city with plans for the work laid out. Acceptance of the report was postponed for added detail regarding a few matters.

Kenneth Busch and Frank Branson presented the report under the chairmanship of Joseph Weber.

R. S. Ryders Were Recent Visitors Here

Mrs. Michale Von Stritenberg and young daughter were in Ukiah on Wednesday from her home in Redwood Valley. Mrs. Von Stritenberg was the former Louise Kruse.

According to Mrs. Von Stritenberg, Mr. and Mrs. R. S. Ryder were recent visitors at her home in Redwood Valley. Mrs. Ryder is Mrs. Von Stritenberg's mother. Mr. and Mrs. Ryder returned to Arizona where they conduct an amusement park.

Mrs. Von Stritenberg's father, Louis Kruse, is in the Hawaiian Islands. Three of the boys are also there. Bill goes to Pearl Harbor next month as a machinist.

R. S. Ryder was formerly captain of the highway traffic department in Mendocino county.

WORTHLESS CHECK

A warrant has been issued for Louis Goodwin, Ukiah junk dealer, in Sonoma county, who is alleged to have passed a $5.00 check drawn on the Savings Bank of Mendocino county, at the Morris cafe in Healdsburg.

'CAN AMERICAN DEMOCRACY LIVE' FORUM SUBJECT

Dr. Cadman, Professor of Economics, To Speak

Dr. Paul M. Cadman, professor of economics at the University of California, will be the speaker at the next forum of the series to be held Monday night, March 27, in Veterans' Memorial hall.

Dr. Cadman's subject is "Can American Democracy Endure?"

The speaker is not unknown to Ukiah audiences, having spoken in this city and before Teachers' Institutes on a number of occasions. He is a graduate of the University of California and has been connected with the university the greater part of the time since his graduation.

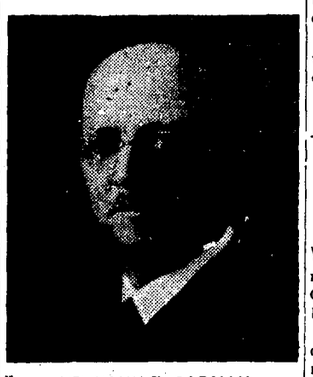

DR. PAUL F. CADMAN
Nationally Recognized Economist

Cadman enlisted as an ambulance driver early in the World War later becoming commander of the University of California unit in France. He saw service in the trenches in France as captain with the field artillery of the second division and now holds that rank in the reserve corps. At the close of the war he remained in France, studying at Sorbonne.

Returning to America, Dr. Cadman became identified with the economics department of the University of California, and was associate dean of men. He left the campus for a few years to serve as executive secretary of the San Francisco Stock Exchange.

MARY TOWLE, 84, GOES SUDDENLY TO FINAL REST

Mrs. Mary Ann Towle, a resident of this city for the past 33 years, passed away suddenly Sunday afternoon at the age of 84.

Mrs. Towle and her late husband, T. S. Towle, lived for many years on a ranch on the River road. Mrs. Towle, a native of Iowa, had lived in California for 71 years, 33 of which were spent here.

She is survived by a daughter and a son, Mrs. Lillian Thomas of Ukiah and Dr. Harry Towle of Burlingame, and two sisters and a brother, Mrs. J. R. Mathews of Berkeley, Miss Grace Reid of Ukiah, and Mumm Reid of Willits.

DOUBLE PNEUMONIA

Harold Buckman, well known Hopland resident, is ill with double pneumonia. Dr. S. L. Rea is in attendance.

Fort Bragg Sportsmen Favor Sale of Abalones Within Coast District

The privilege of serving abalones in coast restaurants is the purpose of recommendations made by the Fort Bragg Associated Sportsmen.

The association went on record as favoring the sale of abalones taken in the coast district, within the district. Abalones served in coast restaurants at the present time are shipped into the district.

While sportsmen are in favor of the sale of abalones in the district, they made it plain that their aim is not commercialized fishing; they also favored the present limit of ten abalones per day.

The matter of extending the fishing limit from the present 20 foot depth was discussed. Observers claim that past the 20-foot limit, abalones are going to waste; that there are millions of them, and only a small percent come into the shore rocks on tides and rough seas.

JAIL PROBLEM DELAYS WORK ON CITY HALL

If the city council is not able to make arrangements with the county for the care of city prisoners, plans for the new city hall will have to be revised.

With the prospect of a new county jail and the probability of an agreement with the county whereby city and county prisoners would be handled in the county jail, the city council proceeded with plans for a city hall which did not include arrangements for a city jail.

The failure to secure the federal grant upon which the bond issue for the county jail is contingent, produced a problem for the city fathers. Again the hope has been revived of securing the federal grant and until the matter is definitely settled one way or another, the city council delays work on the city hall.

If arrangements cannot be made with the county the plans for the city hall will have to be revised.

Anderson Valley Grange Initiates 69 New Members

Since its organization seven months ago, Anderson Valley Grange has grown with strides and bounds.

Sixty nine new members were received into the organization at the meeting last week, the membership now approximating 150, from a charter membership of 38.

The new members are: Lee Gill, George Gowan, Bessie Pardini, Bert Paul, Avon Ray, Lenore Ray, Pearl Ray, Arthur Gossman, Irene Gossman, Birdie Field, Ruby LaMastus, Ernest LaMastus, Leland Farrer, Henrietta Farrer, Ray Ingram, Hazel Eyles, Harold Eyles, Max Rawles, Dan Pardini, Hilda Taskinen, Jack Gleason, Martin Gleason, Deady Farrer, Eva Farrer, Margaret Patterson, Frank Patterson, Claudine Pinoli, John Pinoli, Sam Gentry, Elva Gentry, Veral Welch, Grace Welch.

Bert J. Adams, Pearl Anderson, Henry Knivila, Stanley Reilly, Ruby Hulbert, Clarence Hulbert, Joe Modenese, Yvonne Modenese, John Giovannette, Alma Maddux, Kenneth Maddux, Bill Maddux, Henry Cox, Mac Cox, Ed Hogan, Mary A. Philbrick, H. E. Philbrick, Marion Philbrick, Herbert Philbrick, Frank H. Boyd, Albert Ferrell, Elizabeth Gowan, Jessie Gowan, Josie Gowan, Byron Gowan, William Ontis, Beatrice White, W. A. Clow, Florence Farrer, John T. Farrer, Cecil Patton, Neva Normoyle, George Normoyle, Newell Rawles, Ralph Kunzler, Myrtle Kunzler, Alyce Finne and Jack Clow.

Mendocino Pomona Master J. B. McGuffin, manager of the State Grange business association from Sacramento, A. Stover, and State Grange District Deputy Fred Rumrill were visitors. Brother A. Stover showed pictures of the 1938 State Grange meeting in Riverside. The pictures were very interesting and were appreciated by the Grange.

Lecturer Ethel Raglan had a short program of tap dancing. The tap dancers were: Mrs. Mary Clark, Donna Cox, Merylen Tindall, accompanied by pianoist, Sister Lucile Raglan.

A delicious supper was served by the chairman, Elizabeth Silvers, and her helpers, Sister Hazel Bennett and Brother Martin Silvers.

The next regular meeting will be March 27.

Frank Cook is master of Anderson Valley Grange.

Takes Cash; Fails To Deliver Pig

Frank Reir has opportunity to ponder in jail the charge that driving a bargain and not delivering the goods is called securing money under false pretentions in legal phraseology.

Reid is charged with inveigling money from an old Indian, "Fox" Burns of Laytonville, in exchange for a pig. The Indian paid the money but did not get the porker.

BRIDGE PLANS

By unanimous vote, the board of supervisors authorized a change in the plans for the construction of the bridge across Eel river at the Ridgway crossing, to deepen excavations for anchorages and piers.

● Mr. and Mrs. John Belknap have returned to their Lakeport home from a trip to Boston.

Willits Future Farmer Stock Show is Runner Up to Treasure Island

George Smith of Willits Theatre and W. D. Ford of Milling Co. Offer Premiums For Treasure Island Showing

WILLITS, March 23.—The annual Willits Future Farmer Stock Show to be held in Willits Friday, March 24, is an event which interests this entire stock raising county.

The stock show this year is a runner up to the Future Farmer Stock Show to be held on Treasure Island at which a number of Future Farmers of the county will enter exhibits.

Willits Future Farmer Stock Show Friday is under the direction of the agricultural department of Willits Union high school, of which C. L. Eggleston and L. C. Starr are instructors.

Judges for the show are: beef, E. C. Safford and Don Coleman; sheep, Floyd Hawn; swine and dairy cattle, Dr. Morris.

The program, which starts at 1:30 p. m., includes numbers by the Willits high school band; swine judging and showmanship, baby beef judging and showmanship, sheep judging and showmanship, dairy showmanship, poultry displays, nail driving contest, for ladies and high school girls, milking contests by Messrs. Denny, Hamrock, Anderson.

Looking ahead to the Treasure Island Show in which Willits Future Farmers will make a number of entries, George Smith of the Willits theatre is offering premiums for the best beef calf, fat lamb and barrow to be exhibited on Treasure Island.

W. D. Ford of the Golden Eagle Milling company in Willits is offering a premium to the Willits Future Farmer doing the best job of exhibiting on Treasure Island.

ENTRIES

Fat Classes (going to Treasure Island)

Beef Calves: No. 1, Hereford calf, Paul Bray; No. 2, Hereford calf, Glen Yokum; No. 3, Shorthorn calf, Glen Yokum.

Lambs: Nos. 1, 2, 3, Southdown, Randall Clow; Nos. 4, 5, 6, Corriedale, Charles Anderson.

Barrows: Nos. 1, 2, 3, Hampshire, David Jensen.

Breed Classes

Dairy Cattle: Jersey bull, Herbie Lawrason; Jersey cow, Charles Anderson; grade Jersey heifers, Charles Anderson; grade Jersey heifers, Floyd Sneider; milking Shorthorn heifers, Ray Shelton.

Sheep: Corriedale, Jim and Bobby Maize; Shropshire, Perry Smith; Southdown, Randall Clow.

Beef Cattle: Shorthorn, Bob and Gene Garliepp.

Hogs: Poland China, Jim Muir;

— Continued on Page 6 —

Fort Bragg Damage Suit Is Settled

The damage suit of E. M. Judge of Mendocino against the City of Fort Bragg for personal injuries, was announced as settled last week. Judge had brought a suit in Superior court alleging that the city of Fort Bragg had allowed a street to remain in a dangerous and defective condition and as a result thereof he was caused to fall and sustain serious injuries to his foot and ankle.

A substantial award was made to Judge before the matter came to trial and the case was settled. Attorney John B. Harman of Fort Bragg represented Judge in his suit and the City of Fort Bragg was represented by Bronson, Bronson & McKinnon of San Francisco and Norman Johnson of Fort Bragg.

3749 Quota for CCC Enrollment

April 1-20 has been designated, as usual, for the regular quarterly Civilian Conservation Corps enrollment period.

Continued improvements in camp conditions, educational facilities, job-training programs and job instruction has aroused interest in the corps to such an extent that during the past several quarterly enrollment periods there have been upwards of 2000 surplus eligible applicants not called because of limited openings available in the camps.

Inasmuch as the April enrollment will be for a larger than usual number of men, 3749, and because of the fact that all applications must be investigated to determine eligibility, it is anticipated that there will be somewhat of a rush during the April enrollment period. It is therefore suggested that any young man between the ages of 17 and 23 inclusive, a citizen of the United States, unemployed and in need of employment, and of good moral and physical standard who is interested in taking advantage of this opportunity to enroll, submit his application to the selecting agent in his county at once in order to allow necessary time for clearance.

In Mendocino county the CCC selecting agent is Will F. Davis, court house, Ukiah.

Tolmans Leave on Citrus Belt Trip

A vacation outing of a fortnight on a citrus ranch in southern California will be enjoyed by Mr. and Mrs. F. J. Tolman, who left Ukiah Saturday for the south.

The Tolmans will visit in the homes of their son and daughter, Mr. and Mrs. C. L. Lawrence of Los Angeles and Mr. and Mrs. Guy Steele of La Habra, where Steele is manager of a large citrus ranch, about 28 miles south of Los Angeles.

Enroute south Mr. and Mrs. Tolman will be guests overnight in the home of Mr. and Mrs. Claude Van Dyke in Stockton. Mrs. Van Dyke is a daughter of the Tolmans.

BRIDGE REFUND

A refund of $2800 was made to Mendocino county by the state on the cost of construction of Eel river bridge on the Longvale—Dos Rios road. The amount deposited in the unappropriated reserve fund was then ordered transferred to county general fund No. 3.

● Misses Lorraine Pike and Mildred Prather spent the week end in San Francisco, atttending the Exposition on Treasure Island.

CLASSIFIED ADS New This Week

Spring Specials!

Club Chairs and Ottomans	$27.50
Occasional Chairs	$6.95 up
Innerspring Mattresses	15.95
Pillows, per pair	1.95
Floor Lamps	6.95

Ukiah Furniture Co.
Easy Terms — Free Delivery

FOR RENT—Apt. for employed man, gar. priv. ent. $15. 777 Dora Ave. 276t1c

NEAR the Univ. of Calif., 5-room house, 20 acres, unlimited water near Walnut Creek, bargain at $15,000; or will trade for Mendocino logged off land. See your agent or write The Judge, 824 Montgomery St., San Francisco, Calif. 276t3p

WANTED—Galvanized roofing. Box 112, Potter Valley. W. Sharp. 276t3c

FOR SALE—Plow team mules, $100; saddle horse. A. S. Jenkins, Redwood Valley. 276t3c

WANTED TO RENT—6-rm. unfurn. house, garage. W. C. Richardson, Rood's Market. 276t3p

FOR RENT—2-rm. apt. Inq. 1108 W. Perkins, Ph. 647 W. 276t3c

RELIABLE MAN WANTED to call on farmers in Mendocino County. No experience or capital required. Steady work. Make up to $12 a day. FURST & THOMAS, 426 3rd St., Oakland, Calif. Tfp

DISPATCH-DEMOCRAT

B. A. COBER - - - - - - - - - PUBLISHER

Published Each Friday at 120 East Standley St., Ukiah, Mendocino County, California

SUBSCRIPTION RATES:

Per Year ..... $2.50 Three Months ..... $ .80
Six Months ..... 1.50 One Month ..... .30

Single Copies to Non-Subscribers 10 cents

Commercial Advertising Rates: Readers, 20c per line insertion, 15c per line each subsequent insertion. Readers set in 7 point type, which is the body of this newspaper.

Who's a Sissy?

Seems like it was just the other day that Europe's rough-house boys were calling democracies "degenerate, decadent weaklings."

That, of course, was before France got her rearmament program under way at full speed ahead, shortly to be followed by the even more gigantic program of the British. Now that the United States, too, has cast her lot in favor of a rearmament drive of awesome proportions, the rough-house chorus has virtually quieted down to a simper.

What's their refrain now? Why, the democracies are great big, aggressive bullies, trying to pick a fight with quiet, peace-loving dictatorship states! Mr. Hitler with remarkable lack of bluster, says in almost pleading tones, "Germany has to export—or die." And the Italian minister of education takes a swat at the Italian press for having called the democracies such mean names in the past, and having fomented such ill-will against Italy. Of course, the Italian press did its name-calling only under specific instructions from the government. That the government now seeks to disclaim responsibility for this points to a very significant change.

It may be that rearmament by the democracies, instead of adding to the likelihood of war, has considerably reduced it. At any rate, the rough house squad has suddenly changed its tune, having discovered, perhaps, that democracies are not the sissies they thought they were.

Hitler's New Technique

The gray-green tides of Hitler's troops sweep eastward, and Austria, Sudetenland, and now Czechoslovakia, have gone to their graves.

The map of old Europe has been changed many times in the past by her generals and diplomats, but they were strangers to the technique that Adolf Hitler has developed with such astounding success—thus far.

Those tactics are worth studying. A well-respected military expert like France's General Albert Duval even goes so far as to state they constitute a new military art. They consist in creating a war scare and menacing the enemy in time of peace. This is done in such a manner that it will be up to the enemy to take aggressive action, and thus run the risk of starting war operations.

It has worked to perfection—thus far. Germany makes a decisive military maneuver, without actually embarking on open warfare. Her troops prepare to invade another country, as with Austria and Czechoslovakia, to free Germans from "oppression." Once "peace and order" are restored, and satisfaction accorded her, she promises to desist. If the great enemies of Germany don't like this, it's up to them to initiate actual warfare, thus neatly putting them in the position of aggressors. Since the great enemy powers naturally want peace, Germany proceeds to hold and consolidate her position—until she creates another menacing war scare and repeats the tactics. That's "framing" developed to the level of a fine art.

Even the smartest of military tacticians have met their Waterloos. With three hits and no errors against him in his military conquests, Hitler should remember that Chance favors a strike-out against him in the near future. It may even be a strike-out that will retire the side.

Crime Takes the Count

Crime costs America 115 billion dollars every year.

No force in the world is capable of whipping its ghastly economic and social evils save that of public sentiment. And when public sentiment is aroused, the records show that it is fully equal to the task.

In this respect, Chicago's achievement has been notable. In six years it has achieved a fifty percent reduction in crime, a record unequalled in American cities.

Commenting on this a few days ago, Judge Cornelius J. Harrington, former chief justice of Chicago's criminal court, attributed it largely to the vigorous public demand for changes in court procedure and rigorous enforcement of laws by the police department.

The demand has had results. So marked a decrease in crime in a city once darkened by gang warfare, and enslaved by racketeers as no other city in the nation had been, indicates that widespread corruption is neither inevitable or insoluble.

Who ever would have prophesied ten years ago that the day would soon come when Chicago could boast fewer serious crimes per year than London? Chicago has now made the day come to pass and, if Scotland Yard is interested, has the records to prove it. Chalk up a victory for public sentiment.

Hounds and Hares

State Attorney General Warren, in issuing a warning that all dog race tracks must close up shop, has indicated that the only way Californians can spend money at the dog tracks is legally—if and when the state decides to license the tracks and help fatten its slim purse.

In that, there's some comfort. If California ever goes to the dogs, it will go with the sanction of the legislature and for revenue purposes only!

● A. H. Gilbert, who passed worthless checks in Ukiah on the Palace hotel and Copsey's service station, was picked up in Santa Rosa on a check passing charge. He is an ex-convict and a confirmed "check man," according to Sheriff E. L. Williams.

● Mrs. Carrie Van Voast left Thursday to spend several weeks in the bay region, principally in San Francisco.

● The case against Frank Reid who was charged with obtaining money under false pretenses has been dismissed in the Justice court of Laytonville township. Reid made good on the deal with "Fox" Burns, an old Indian at Laytonville from whom he had obtained the price of a pig and not delivered the pig.

● Mr. and Mrs. Walter H. Higgins made a business trip to Santa Rosa Wednesday.

Activities of the Week In Gay Potter Valley

POTTER VALLEY, Mar. 23.—Fred Pittner received a severely injurd arm when a ladder on which he was pruning peach trees turned over and threw him to the ground. He was on the George Burkhart ranch and his daughter, Mrs. Burkhart, immediately took him to Ukiah where he received medical attention.

Tuesday evening Mrs. P. B. Westerman and Mrs. Howard Dashiell entertained school friends in honor of Mrs. Jack Powers of San Francisco. Those bid were Mesdames O. M. Frost, Irwin Wipf, Clyde Eddie, Harold Adams, E. A. Spotswood and the honored guest, Mrs. Powers, nee Evelyn Walker. Mrs. Powers is on a visit here with her parents, Mr. and Mrs. Bruce Walker.

Mr. and Mrs. E. A. Spotswood and Miss Doris Clark were dinner hosts in the Spotswood home to a group of friends Saturday evening in honor of the birthday of Mr. W. T. Eddie.

The dinner was served on small tables which were very festive with green and white covers and green candles on centerpieces. At each plate were candy favors with a small candle burning in the centers. At the conclusion of the meal the lights were all turned out with the exception of the candles when Mrs. Eddie came in bearing a beautiful angel cake covered with lighted candles.

After a short time playing pedro the presents were opened by Mr. Eddie who thinks he may open a ten cent store made possible by the guests. The rooms were decorated with very artistic bouquets of daffodils.

Prizes were given for high score in pedro to Mrs. A. F. Whittaker, Mrs. James Eddie, Clyde Eddie and Don Eddie, consolation to Mrs. P. B. Westerman and A. F. Whittaker.

Mr. and Mrs. C. E. Anderson left Friday for two weeks' visit in El Centro, where they formerly resided.

Mr. and Mrs. Oliver Marshall of Oakland are the parents of a baby boy born on March 16. The young man is named William Oliver Hamlin. Mrs. Oliver was Inez McCreary before her marriage. Mr. and Mrs. William McCreary are the maternal grandparents.

John Wipf had the misfortune to have a piece of steel from a wedge imbedded in the flesh of his leg Monday. He had it removed by a physician in Ukiah Friday. The operation was serious enough that he had to have a general anaesthetic to undergo the ordeal. He is recovering in his home here.

Mrs. Horace Weldon returned to her home Monday from a visit of a week in Oakland with relatives.

Clarence Harvey has returned from his father's home in Hopland where he was taken to recover from a case of measles.

Mrs. Della Hardisty, Gladys and Delmar Hardisty, Mrs. Whitcomb and granddaughter, Ethel, of Willits, visited the Percy Whitcomb family Saturday.

Miss Marion Jones, instructor in the high school, is confined to her home with the measles.

Raymond Starr and Harold Adams went to San Rafael Tuesday to a meeting of the P. G. E. employes.

Mr. and Mrs. Earl Pickle were guests of Mr. and Mrs. Bert Dunn in Ukiah Sunday.

Alvin Adams had business in Gravelley Valley Saturday and Sunday.

Roy Barnett of San Francisco spent the week end with Mr. and Mrs. H. Barnett. He states his wife and new son are getting along nicely.

Mr. and Mrs. T. F. Liefrinck and daughters, Patsy and Norma, motored to Fort Bragg Saturday to join her family in a reunion in the home of Mr. and Mrs. H. A. Thurman and daughter, Ethel Marie. They were met by Mrs. Liefrinck's parents, Mr. and Mrs. J. D. Jensen and a brother, Henry Jensen and wife of El Centro for the day's pleasures.

John Gavin went to Orr's Springs Tuesday for a couple of weeks rest.

Sunday, while strolling by the grammar school yard, Blythe Haswell found a watch belonging to Mrs. Greggory Harrison which was lost last summer. The watch was a keepsake and Mrs. Harrison was very happy to recover it.

Mrs. H. H. Smith and son, Herbert of Oakland and Mrs. Frank Jennings of Los Vegas were guests of Mr. and Mrs. Bert Thompson last week. Mrs. Smith is the mother of Mrs. Thompson and Mrs. Jennings.

Mrs. William Foutch was called to Ukiah for a couple of days on account of the illness of her grandson. Sunday he had recovered sufficiently to drive up for a short time with his parents, Mr. and Mrs. Kenneth Foutch.

Miss Ella March is spending the week in her home here with her father, J. E. March, and son. Miss March will return to Oakland Saturday to resume her position, much improved in health.

Howard Dashiell and father, J. J. Dashiell, spent several days last week visiting relatives around the bay region; also taking in the Treasure Island Exposition and returning through the Sacramento valley and Lake county looking over the pear orchards.

Bonniebel Thornton, Nancy Anderson and Richard Johnson were Saturday and Sunday company of Mrs. J. J. Thornton and Cedric, from Sacramento.

Mrs. May Elliott and daughter, Ruth, of Willits returned home last week after several days visit with the Earl Pahnenstalk family.

Mr. and Mrs. Robert Pickle and family spent Sunday in Redwood Valley.

Mr. and Mrs. J. R. Adams complimented their daughter, Mrs. Cecil Zortman, with a birthday dinner Sunday. Others included in the group were Mr. Zortman, Clyde, Ralph and Jane, Mr. and Mrs. Harold Adams and Herbert, and Mrs. Alvin Adams and small daughter, Ruth Ann.

Al Vogel and Harry Hilts were calling in the valley Sunday afternoon and also advertising the "Tin Lizzie Derby" sponsored by the 20-40 Club to purchase an oxygen tent for the benefit of the community.

Another of the enjoyable card parties will be held by the Progress Club in the library March 30, Thursday evening. 500, Pedro and bridge will be participated in.

A play will be given Friday evening in the grammar school auditorium by the grammar school 8th grade class. "A Ghost in the House" is being supervised by O. W. Walton, principal.

Mr. and Mrs. George Winkler and children spent the day Sunday in Ukiah.

Mr. and Mrs. T. F. Liefrinck and daughters, Patsy and Norma, were dinner guests of Mr. and Mrs. K. N. Hengeveld in Ukiah Sunday.

Mrs. O. M. Frost was one of the host committee and attended the Eastern Star meeting in Ukiah Monday evening.

Mrs. L. R. Goodrich gave a birthday dinner last Sunday, honoring her husband, Lee. Mr. and Mrs. William May and son, and Arthur Goodrich of Willits, and Mr. and Mrs. Paul Mathews of Ukiah were home for the day and participated in the delicious turkey dinner.

Miss Joyce Smalley of Stockton spent the week with her parents, Mr. and Mrs. Floyd Smalley and family. Miss Smalley returned to her home Tuesday and will be married to Wesley Wieborg in the near future. Wishes for much happiness are extended the young couple by friends of the valley.

Mr. and Mrs. T. F. Liefrinck entertained the Dessert club in the rooms of the library Thursday evening. Mr. and Mrs. R. R. Ingels, Mr. and Mrs. Taylor Eddie and Earl Pickle were invited as guests of the club. Mrs. E. A. Spotswood and T. F. Liefrinck held the highest scores. The decorations were of quince japonica.

Mr. and Mrs. Howard Brooks spent Sunday in Lake county visiting his brother, Clyde Brooks and family.

Mrs. Miles Harrington returned to her home Saturday from the Ukiah General hospital, where she received medical attention.

Mr. and Mrs. Grover Adams drove to Corning Sunday.

After the Grange meeting Saturday evening, the card party tournament will be held. A good time is always had, with the young folks dancing and the others playing cards.

The high school play given in the Grange hall was very highly praised, being outstanding for amateur actors. The orchestra played two numbers before the play, and during intermissions a reed quartette entertained the guests. A neat sum was netted for the capes of blue and gold for the band uniforms being bought.

HOPLAND NEWS

HOPLAND, March 23.—The Hopland Garden club met at their regular monthly meeting at the home of Mrs. M. P. Metzler. Mrs. Metzler was assisted by Mrs. Frank Harmon as hostess. Two new members were taken into the club. "Trees" was the topic of discussion for the afternoon, along with civic beautification. The club decided to hold a card party the afternoon of the first Wednesday of each month to raise funds to carry out their projects for the coming year. Mrs. Joe Alveraz, Mrs. Van Harpe and Mrs. William Rush were hostesses at the first afternoon of cards at the Guild hall.

Mr. and Mrs. Jesse Shiveley were business visitors to Ukiah Monday.

Gregory Harris, former Hopland resident, was here on business the first of the week. Harris is engaged in the automobile business in Carson City, Nevada.

Mr. and Mrs. Charles Shimmin of Ukiah spent the past week in Hopland. Shimmin assumed the duties at the local bank during the brief illness of R. E. Shimmin.

Mrs. Norman Staples and little baby daughter returned home from the Healdsburg hospital Monday and are at home to their friends at the Eugene Vassar home in McDowell valley.

Mrs. Marie Lambert was up from San Francisco for a week end visit at the P. H. Hopper home.

Mrs. Mary Kelley of San Mateo is a visitor at the home of her sister, Mrs. L. C. Fraught.

● Bill Young of Santa Rosa was entertained in the home of Mr. and Mrs. F. F. Zeek recently. Miss Evelyn Zeek of Cloverdale was also a guest.

COUNTY FARM BUREAU NEWS

Mrs. Geo. W. Davis, Editor

The items of this column are prepared by the Mendocino County Agricultural Extension Service office.

Board of Directors Meeting

It was found necessary to change the board of directors meeting from Tuesday, March 14, to March 21. The county economic conference was held on Wednesday, March 15, and many of the directors who expected to attend the all-day conference felt that they could not make both meetings, so the directors meeting was changed to this week.

Power

What makes your Farm Bureau powerful? You. Only you. Why not make your organization twice as powerful as it now is by doubling its present membership? The only way to do that is to invite every farmer and rancher you know to join the organization right now.

Willits Clubs Hold Successful Party

A successful card party was held jointly by the Willits 4-H boys and girls clubs last week at the Willits Farm Center hall.

In addition to the cards and refreshments the boys put on a pig feeding demonstration, which showed how the members grow out and fatten their pigs. The members of the demonstration team were Lorin Sawyers, Bobbie Whited, Delbert Munson, Leonard Munson, and Louis Delsol, captain of the team.

The girls exhibited some of the clothing work done by the club.

A very pleasant evening was enjoyed by those present, and a profit of $15.25 was realized by each club, which will be used to help defray the expenses of the club members who will attend this year's convention at Davis.

Mrs. Christine Tracy is the girls' clothing club leader and Bruce Towle is leader of the boys' agricultural club.

Livestock Specialist Inspects Sheep Demonstration

D. T. Batchelor, assistant livestock specialist of the College of Agriculture, University of California, spent a day in Mendocino county going over the livestock work in the county in connection with the I. C. Burke and Floyd Hawn demonstrations.

Prospects of a good lamb crop exist in both demonstrations owing to a high percentage of lambs raised at the present time. Owing to the supplemental feeding of the ewes with cottonseed cake on the range at the Burke demonstration, the ewes and lambs are in particularly good shape at the present time. Plans are being made for crop feeding of the lambs during the latter part of April in an effort to finish a high percentage of heavy, fat lambs. In the Hawn demonstration the lambs will be finished on ladino clover pasture.

Control of Stock Poisoning Discussed

DAVIS.—Stockmen confronted by heavy losses from poisoning on the range should realize that it is the hungry animal which is most likely to be lost from eating poisonous plants, according to Dr. W. W. Robbins, head of the botany division on the Davis campus of the University of California.

Dr. Robbins points out that under normal conditions livestock do not eat poisonous plants. However, when a range is overstocked or over-grazed, poisonous plants increase in number and the hungry animals are forced to eat them in the absence of more palatable forage. It is common experience, he says, that losses on over-grazed ranges are greater than on good range land.

Over-grazing often occurs near watering holes, dipping plants, shearing corrals, shipping points, and along the trails where the animals are driven. In such places forage is scarce and the herd losses from poisonous plants increase as the season progresses.

Morning grazing of livestock is particularly important in poisonous plant areas. The animals awake hungry and, if poisonous plants are growing in the neighborhood of the bedding ground, it is likely that the animals will eat them. For this reason, says Dr. Robbins, stockmen should carefully inspect plant life near enclosures where animals are bedded or held even for a short time.

Twelfth Annual Spring Meeting of Sheepmen

Following is the program for the twelfth annual meeting of sheepmen at the College of Agriculture, University of California, Davis, which will be held Friday, March 31st.

MORNING MEETING
Livestock Pavilion
9:30—Inspection of Sheep.
10:00—A Word of Welcome. Mr. Knowles Ryerson, assistant dean of the College of Agriculture.
10:10—Feed Requirements of Breeding Ewes and Larger Lamb Crops. Mr. Robert F. Miller, sheep specialist.
10:40—Increasing the Wool Clip by Proper Nutrition. Mr. J. F. Wilson, wool specialist.
11:00—The Replacement Problem of Rams on the Range. Mr. Kenneth Sexton, Murdock Land Co., Willows.
11:15—Growing and Developing the Range Ram. Mr. Howard Vaughn, breeder of Suffolk sheep and wool grower, Dixon.
11:30—Discussion by S. P. Arbios, F. A. Ellenwood, Hugh Baber, G. C. Carter and others.
12:00—Timely Information on the Sheep and Wool Industry. W. P. Wing, sec'y. of the California Wool Growers' Assn.
12:30—Lunch, California Inn.

AFTERNOON MEETING
Horticultural Auditorium
J. F. Wilson, presiding
1:30—Report of Activities of the National Wool Growers' convention at San Angelo, Tex. Mr. Marshall Bond, president California Wool Growers Assn.
1:40—The Business Side of Sheep Raising—Cost of Production Studies. Mr. L. W. Fulharty, extension specialist in Farm Management, U. of C.
2:00—The Results of a Creep Feeding Test with Twin Lambs. Mr. Frank Arburua, Merced county wool grower.
2:20—My Experience in Creep Feeding Lambs. Mr. J. R. Paulo, Sacramento county wool grower.
2:40—Discussion by Mr. Ed Bamert, San Joaquin county wool grower.
2:50—Sheep Husbandry in Australia. Mr. A. W. Pierce, nutrition specialist, University of Adelaide, South Australia.
3:10—Highlights of the Meeting. Mr. Fred A. Ellenwood of Red Bluff, honorary president National Wool Growers Assn., Salt Lake City.

This meeting should be of interest to sheepmen of Mendocino county as the subjects to be discussed have wide application. Quite a number of Mendocino county sheepmen are planning to attend the meeting.

● Mr. and Mrs. W. A. Thornton accompanied Mrs. A. M. Deacon to her home in Oakland Saturday, remaining for a day or two to visit the Exposition.

LEGAL NOTICE

NOTICE TO CREDITORS

In the Superior Court of the State of California, in and for the County of Mendocino.

In the Matter of the Estate of LOMBARDO BROGGI, deceased. No. 6355.

Notice is hereby given by the undersigned Domenico Broggi, administrator with the will annexed of the Estate of Lombardo Broggi, deceased, to the creditors of, and all persons having claims against the said deceased, to file them with the necessary vouchers within six months after the first publication of this notice, in the office of the County Clerk of the County of Mendocino, State of California, or to exhibit them with the necessary vouchers within six months after the first publication of this notice to the said administrator with the will annexed, at the office of H. L. Preston and Lilburn Gibson, Preston Building, Ukiah, California, the same being the place designated for the transaction of the business of said estate in the County of Mendocino, State of California.

Dated this 10th day of March, A. D., 1939.

DOMENICO BROGGI,
Administrator with the will annexed of the Estate of Lombardo Broggi, deceased.
H. L. PRESTON,
LILBURN GIBSON,
Attorneys for administrator with the will annexed,
Preston Building,
Ukiah, California.
mar 17-24-31, apr 7-14

LEGAL NOTICE

NOTICE OF REFEREE'S SALE OF REAL ESTATE AT PRIVATE SALE

In the Superior court of the State of California, in and for the County of Mendocino.

Alex Frati, Peter Frati, Abraham Frati, Fred Frati, Helen Taduicci, Sarah Bartoli, Beatrice Rossini, Albert Brusa, David Pellicci, a minor, by his guardian ad litem Josephine Brusa, Nancy Pellicci, a minor by her guardian ad litem Josephine Brusa, Joy Pellicci, a minor by her guardian ad litem Josephine Brusa, Josephine Brusa, Sarah Pardinia, and Lena Johnson, Plaintiffs, vs. Teresa Pronsolino, Myrtis Frati, and Amily Frati, Defendants. No. 12705.

Notice is hereby given that W. B. Hagans, sole referee appointed by the Superior court in the above entitled action, will sell at private sale to the highest bidder for cash, the hereinafter described real estate subject to confirmation by said Superior court on or after the 27th day of March, A. D., 1939, all the right, title, and interest of the plaintiffs and defendants in and to all those certain lots, pieces, and parcels of land situate, lying and being in the County of Mendocino, State of California, and bounded and described as follows, to-wit:

FIRST TRACT: Lots 25, 26 and 27 of Block 13 of the Town of Wendling, as shown by, and according to the Official Map of said town, on file in the Office of the County Recorder of said County of Mendocino, California.

Said land will be sold in one tract for cash subject to confirmation by said Superior court.

SECOND TRACT: Lots 8, 9 and 10 of Section 14; and Lot 1 of Section 15, Township 14 North, Range 15 W., Mount Diablo Base and Meridian, and being in said Mendocino county, California.

Said second tract will also be sold in one lot or parcel for cash, lawful money of the United States of America and subject to confirmation by said Superior court.

TERMS AND CONDITIONS OF SALE

Cash in lawful money of the United States of America; ten (10%) per cent of the purchase price to be paid at the time of sale, balance on confirmation of said sale by said Superior court; evidence of title at the expense of the purchaser; all bids or offers for either tract must be in writing and may be left at the offices of H. L. Preston and Lilburn Gibson, attorneys for said referee, in the Preston building, Ukiah, California, or may be delivered to said referee personally at his office in Ukiah, Mendocino county, California, at anytime after the first publication of this notice and before the making of the sale.

Dated this 8th day of March, A. D., 1939.

W. B. HAGANS,
Referee appointed by the Court in the above entitled action to make the sale.
H. L. PRESTON,
LILBURN GIBSON,
Attorneys for said Referee,
Preston Building,
Ukiah, California. mar. 10-17-24

WORDS WITHOUT MUSIC

By LOUIS REID

(Music Features Photo Syndicate, N. Y.)

A FEW years ago the songwriting team of Rodgers and Hart turned out a hit called "It Must Be Love." An ingratiating tune, it started with the idea: "It must be love, it can't be tonsillitis." Today, Rodgers and Hart deny the symptoms. Their biggest current hit is "This Can't Be Love."

Louis Reid

The symposium upon dance styles and dance bands which the publication Variety is conducting among collegians has elicited the most forthright, the most sensible comment, it seems to us, from Dartmouth. The Dartmouth oracle sums up its viewpoint in a neat mouthful:

"The average college man is not a connoisseur of music; he listens to a band mainly to get into step with his woman and dance on. A good band to his mind is one which is easy to dance to."

Tapping Old Titles

Tin Pan Alley has always found it profitable to tap successful old titles for new tunes. The songmen have learned from long experience that the public responds quickly and affectionately to a name or a phrase which it has favored in the past.

A few years ago one of the most popular tunes was "Annie Doesn't Live Here Any More." "Annie" became indelibly impressed upon people's memory. The new song, "I Must See Annie Tonight" freshens that memory.

"Old Man Mose" was a favorite last summer. This winter we have "Missus Mose Has a Million Beaus" (Since Old Man Mose Is Dead). Some time back a ballad called "My Blue Heaven" was a national rage. A current best-seller is "You're the Only Star in My Blue Heaven."

There's a fine distinction prevalent in the swingier portion of the dance world. Society, it seems, disdains the expression, "jitterbug," using "glitterbug" instead as a description of its dance-floor jazzeroo.

Ernest Schelling recently gave his first piano recital in ten years . . . And Lily Pons recently celebrated her 150th performance with the Metropolitan Opera Company . . . Never hear the "Song of the Volga Boatmen" any more . . . Eastwood Lane is planning a series of musical Colonial sketches, based upon the early history of America . . . Excessive fatigue, due to overwork, was chiefly responsible for the early passing of Mozart, according to the researchers . . . Musicians, in the main, it has been discovered, are comparatively happy and long-lived people . . . Duke Ellington recently gave his first New York concert of "modern American music" in several years . . . "Two Sleepy People" is one of the most likeable numbers of recent years but six weeks of incessant radio performance have just about killed off its appeal.

New Personalities

Singers of popular songs who emerged into the limelight last year were Maxine Sullivan, Joan Edwards, Ben Wain, Nan Wynn and Billie Holliday. No new male vocalists attracted nationwide attention. The masculine honors are still held by Bing Crosby, Lanny Ross, Nelson Eddy and Frank Parker. Three dance bands which became famous were those of Larry Clinton, Artie Shaw and Sammy Kaye. Symphony orchestras, paced by the Toscanini concerts, widened their audience. On the other hand swing music achieved an immense popularity.

Unless we're talking utterly through our gray derby there's one deep regret in Grover Whalen's life.

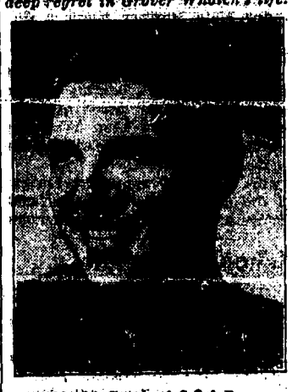

Harold Spina, A.S.C.A.P.
(Young composer of "Annie Doesn't Live Here Any More," now writing for the movies.)

It is that John Philip Sousa is no longer alive and busy with a new march for the New York World's Fair.

World's Fair Competition

In connection with the World's Fair, incidentally, the New York Federation of Music Clubs is holding two competitions for composers. One is open to persons who never have sold or published a work. The other is for established writers. The winning work in each division will be performed at the Fair.

Tin Pan Alley, meanwhile, has not given a musical thought, to date, to the Fair. It undoubtedly believes that the really appropriate tune will be something struck off spontaneously, even airily, with no particular application to the show in mind; and that it will be adopted and popularized by the public quite as unreasonably.

LEGAL NOTICE

NOTICE TO CREDITORS

In the Superior Court of the State of California, in and for the County of Mendocino.

In the Matter of the Estate of C. M. Beatie, Deceased.

Notice is hersby given by the undersigned, the Executrix of the Estate of C. M. Beatie, Deceased, to the creditors of and all persons having claims against said decedent to file them with the necessary vouchers within six months after the first publication of this notice, in the office of the Clerk of the above named Court, or to exhibit them with the necessary vouchers within six months after the first publication of this notice to said Charles Kasch at I. O. O. F. Building, Ukiah, Mendocino County, California, which said last named place the undersigned Executrix selects as the place of business in all matters appertaining to or connected with the said estate of C. M. Beatie, Deceased.

First publication in Ukiah Dispatch-Democrat March 24, 1939.

LUCILLE A. HIGGINS,
As Executrix of said Estate.
CHARLES KASCH,
Attorney for said Estate.
Mar. 24, 31, Apr 7, 14

LEGAL NOTICE

NOTICE TO CREDITORS

In the Superior court of the State of California, in and for the County of Mendocino.

In the Matter of the Estate of ROY MORAN, Deceased.

NOTICE IS HEREBY GIVEN by the undersigned, the Administrator of the Estate of Roy Moran, Deceased, to all creditors of and all persons having claims against said decedent to file them with the necessary vouchers within six months after the first publication of this notice, in the office of the Clerk of the above named Court, or to exhibit them with the necessary vouchers within six months after the first publication of this notice to said Charles Kasch at I. O. O. F. Building, Ukiah, Mendocino County, California, which said last named place the undersigned Administrator selects as the place of business in all matters appertaining to or connected with the said estate of Roy Moran, Deceased.

First publication in Ukiah Dispatch-Democrat March 10th, 1939.

WILLIAM MORAN
As Administrator of said Estate.
CHARLES KASCH
Attorney for said Administrator.
Mar. 10, 17, 24, 31

LEGAL NOTICE

NOTICE TO CREDITORS

In the Superior court of the State of California, in and for the County of Mendocino.

In the Matter of the Estate of JOHN S. ROHRBOUGH, also known as J. S. ROHRBOUGH, Deceased. No. 6356.

NOTICE IS HEREBY GIVEN by the undersigned Executrix of the estate of John S. Rohrbough, also known as J. S. Rohrbough, deceased, to the creditors of, and all persons having claims against the said deceased, to present their claims with the necessary vouchers to Myrtle J. Rohrbough, the Executrix, at her place of residence at Covelo, Mendocino County, California, or file them with the necessary vouchers in the office of the County Clerk of Mendocino, State of California, within six months after the first publication of this notice.

Dated this 3rd day of March, 1939.

MYRTLE J. ROHRBOUGH
Executrix of the estate of John S. Rohrbough, also known as J. S. Rohrbough, Deceased.
THOMAS & THOMAS
Attorneys for Executrix.
Mar. 3, 10, 17, 24

From our EARLY FILES

10, 20, 30, 40, 50 YEARS AGO

TEN YEARS AGO
March 23, 1929

On petition of property owners on State street, the council ordered the installation of street lights, to be paid by the propery owners. When the work is completed it will be a decided improvement on State street.

The city council directed the poundmaster to strictly enforce the ordinance against dogs frequenting the streets. These dogs constitute a constant menace, and their depredations cause much damage that the council desires to prevent. An ordinance also was passed forbidding the storage of goods on sidewalks, and also the parking of automobiles for sale or storage on the streets. The council desires to keep the sidewalks clear for pedestrians, and the streets clear for vehicles.

Clifford Wayne Crawford, son of Mr. and Mrs. Wayne Crawford, submitted to an operation for the removal of his appendix in a San Francisco hospital last Saturday.

The Christian Science Society of Ukiah has appointed a building committee, consisting of Mrs. Mabel Smith, Mrs. J. R. Elder, and Mrs. S. Sisk, to have plans and specifications drawn for their proposed new church. The Society purchased a splendid property on the corner of Oak and Church streets a few years ago, and have been holding their services in the dwelling that was located on the premises.

Whether the Ukiah municipal camp ground is to be continued as a free public camp ground as in the past, or leased to some responsible party with the understanding that the charge is not to exceed fifty cents per night, or be abandoned altogether, is a question that will come before the city council for settlement at its meeting next week.

It is almost impossible now to rent or lease a good stock ranch in Mendocino county, according to those in touch with the situation. For several years the county has been under-stocked, and the feed is not coming back like it used to be years ago.

Mr. and Mrs. Lou Hofman and little son, Charles Leon, are expected home today from San Francisco. The baby is a fine, lusty youngster and much better looking than his dad, according to friends who have called on him in the city. "Takes his looks from his mother," Pen Taylor informs The Dispatch.

Hudson Parks Thomas, well known former resident of Ukiah and Redwood Valley and a member of the pioneer Thomas family of this section, passed away at Klamath Falls last Monday. He leaves a widow, formerly Rosa Barnett of Potter Valley, and two sons, Kenneth and Lloyd. He also leaves three brothers, W. P., J. R., and J. G. Thomas, and a sister, Mrs. Hale McCowen, all of Ukiah.

TWENTY YEARS AGO
March 21, 1919

The danger that the trees in Todd's Grove, playground of Ukiah people for several generations, would be destroyed by the axe of the woodcutter, has been forever obviated by the announcement this week that plans have been perfected whereby the city will take over about 14 acres, containing the Grove property. The remaining 150 acres will be acquired by Seth Williams; the total price paid for the entire lot is understood to be $5000. The grove is dear to the hearts of the Ukiahites, and they will learn with pleasure that it is to be perpetuated.

The Tahoe to Ukiah road will receive $2,700,000 for building approximately 180 miles. That the bond issue can be placed before the people at a special election is the belief of the leaders, who declare it behooves the people of six counties through which this road will pass, to do all in their power to bring about that result.

A total shipment of 5,345,000 feet of lumber was made to San Francisco from this county and Eureka between February 26 and March 11.

The provisions of the income tax law which hit aliens harder than others, have had the effect of bringing out an unusual number of applications for citizenship since the first of the year. All were anxious to make their applications before the 15th of March, the last day for filing income tax returns.

Peter Poco, who bought the old Ford ranch about two years ago, sold it this week to Mr. and Mrs. C. H. Doolittle of Salt Lake City. The Doolittles are friends of Nick Cocking, well known rancher of this section; they fell in love with our climate and county while guests of Mr. and Mrs. Cocking.

Prune prices are being considered before orchards are in bloom, and figures now under advisement range from a ten cent basis for the dried products to $100 a ton for green fruit. Several tentative prices are suggested, but the attitude of the government in fixing prices will be awaited ere growers and packers name a figure.

The Dispatch learns on reliable authority that Ukiah is to become the shipping point for a big consignment of bark to be taken out of Orr's Springs section this year, and several years following. It is understood that the total amount will be about 4000 cords. A. F. Moulton of Navarro will have charge of the operations.

M. H. Inman, a former resident of Willits, committed suicide last week in San Francisco by turning on the gas. The meter registered fully 10,000 feet of gas when the body was discovered, and had undoubtedly been escaping for more than 24 hours. Inman was a locomotive engineer on the NWP railroad, but had to quit his job on account of bad health. Despondency caused by his incurable malady was the cause of his rash act.

THIRTY YEARS AGO
March 26, 1909

Ukiah was visited by a severe storm on March 20. After two weeks of ideal spring weather, Ukiah was visited on Saturday by the worst storm of the season. A heavy rain fell during the day, accompanied by a cold north wind. At 7:30 in the evening snow commenced to fall, and continued for two hours. On Sunday morning the earth was covered with snow and looked like a view of the eastern cities in January.

On Pine Ridge and the road leading to Orr's Springs, one foot of snow was registered.

It was thought for a short time Saturday that the mystery over the disappearance of the famous Crocker necklace of pearls would be solved in Ukiah. Plans for the recovery of the precious gems and roseate visions of a large reward urged our energetic sleuths to do a piece of detective work that would forever rank with the exploits of Vidocq.

The fact that many of our residents are buying automobiles is proof that the hard-times cry has not hit Ukiah. Those who are compelled to walk are rapidly learning the art of sidestepping, and looking for a tree to climb when the "honk, honk" of the benzine buggy is heard. Last week Rufe Lucas, George Lambert, Dr. S. L. Rea and Lester Cox went to San Francisco to get their new cars. A start was made for Ukiah, but owing to the storm, the machines were not able to negotiate the road.

It is reported that Leander Gobbi and Cecil West will soon be added to the ranks of the automobile enthusiasts. There are now about 25 horseless vehicles owned in Ukiah and vicinity.

The Point Cabrillo lighthouse will be in commission by the middle of May or possibly sooner, if the plans of M. J. Wiley, the government man in charge, can be carried out.

FORTY YEARS AGO
March 24, 1899

The field day, which the latter part of last week seemed so uncertain, did really come off. Some were greatly surprised that the Ukiah high school, with a total number of about 40 boys, could put up so determined a resistance in the field of sports against the sophomore class of Stanford university, representing a group of probably 250 men. Thomas won the 120-yard hurdle race, the only track event won by Ukiah, while Ukiah won all the field events with the exception of the shot put, her old weakness. Nuckolls' violation of the laws in the mile walk could easily be explained by his desire to hear Lousley's discussion on nature in northern California. Through the kindness of Messrs. Keller and Hart, the visitors were entertained at a dance at Marks opera house. The next morning rigs were furnished and the Stanford boys were ridden to the asylum and shown through the institution.

There have been over 5000 head of hogs driven from Round Valley and vicinity to the Ukiah market this winter. What part of the country can beat this?

There was a quiet wedding in Round Valley last Tuesday, Caleb Brush and Miss Jennie Hurt being the contracting parties. The Rev. Collin Anderson said the words that bound the happy young couple for life. May they go through life rejoicing in each other's love, without a cross word or anything to mar their happiness, is the wish of the writer.

The English boys of Round Valley started for Ukiah this week with another drove of hogs.

Mrs. T. B. Henley of Round Valley is sick with pneumonia.

The C. E. Society of Williams valley elected Miss Annie Bucknell as a delegate to the C. E. convention to be held at Philo sometime in May.

Joe Nobles was seen on the streets of Yorkville Wednesday. Joe is a jolly good fellow, and we like to have him around.

FIFTY YEARS AGO
March 22, 1889

The following are a few of the examination questions used by the Mendocino county Board of Education: (1) Give some plans you would adopt to prevent whispering in school; (2) Of what use do you consider the study of grammar to be; (3) Name five defects you have noticed in teachers; (4) Bound Switzerland.

Among words in the spelling test were: raspberry, portulaca, chiropodist, chrysanthemum, quiz, freckles, sombrero. Among questions in the physiology examination were: "Why is it better to breathe thru the nose than through the mouth? Is there any good in sighing, if so, what?"

An article headed "A Warning to Debtors" follows: "Those knowing themselves indebted to the undersigned will save themselves trouble and additional expense by coming forward and settling up before their accounts are placed in the hands of the collector. I must have what is due me, and at once. Signed, Thomas Charlton."

Mt. View should have a post office, for there are in that section about 40 men, most of whom get their mail at Point Arena, while the rest go to Boonville; the distance to Boonville is 18 miles, and to Point Arena 15 miles. If these people get up their petition, they should meet with every encouragement, for they do not deserve such inconvenience as they are now subjected to. A little of Uncle Sam's attention this way, please!

The ball of the Native Sons, to be given on the evening of April first, promises to be the affair of the season. Handsome invitations are now out. We announce, at the request of the committee, that gentlemen are expected to escort ladies, and all gentlemen, residents of Ukiah holding invitations, will be required to appear with a lady. Special arrangements have been made for a good supper at the Elite restaurant. The charge will be one dollar per couple.

A petition to the board of supervisors was circulated this week, requesting that the fences on the court house yard between Perkins and Standley be moved about the space now existing between the tie posts, thereby giving that much additional space to the streets. This will enable teams to pass each other without danger.

Dr. George McCowen reports the total rainfall up to last Wednesday as 24.65 inches, which satisfies both the farmer and the stockraiser.

Going to Exposition for Junior Livestock Show

LODI, Calif.—Carroll Dow and his sister, Selma, are happy about something—and it's the twelfth annual Interstate Junior Livestock Show, which this year will be held April 2-8 on San Francisco's Treasure Island, as part of the Golden Gate International Exposition. More than 5000 head of baby beef, like this prize animal, will be exhibited by 1700 members of the Future Farmers of America and 4-H boys and girls from eight western states.

Conference Committee Recommends Irrigation Of Round Valley Lands

An educational program looking toward future improvement of irrigation practices in Round Valley was one of the recommendations of the committee on drainage and irrigation in connection with the Economic Conference held in Ukiah last week.

That work be undertaken to dispose of the excess surface water in Round Valley during storm periods was recommended. Some small levees are needed to hold the flood waters in creeks at places where channels make sharp turns.

There is need for dykes and retaining structures on the upper portions of the creeks of Round Valley to hold back the gravel that is now being carried down the stream and deposited in the bottom lands during times of heavy freshets.

Digging new ditches should be done with extreme caution, according to the recommendation of the committee. The soft alluvial nature of the soil, coupled with the heavy rainfall, presents a serious erosion menace.

The floor of Round Valley has a grade of nearly 25 feet to the mile; this provides water with a powerful cutting force, which must be considered in any plan to open new drainage channels in the valley.

The committee recommends that irrigation in Round Valley would be beneficial during June, July, August and September. The deep, loamy texture of the soil coupled with the slope of the valley should eliminate danger of water logging in the opinion of the committee.

WPA WORKER KILLED AT DOS RIOS BY TRAIN

The body of Joseph Herbst, 62, a native of Austria, was found on the railroad track near Dos Rios about midnight Sunday night by W. W. Duncan, station agent at Dos Rios. Herbst's mangled body was on the track about 200 yards south of the Dos Rios station. Mr. and Mrs. Duncan and friends were returning from a trip to Covelo when they discovered the body on the track.

Duncan got in touch at once with Sheriff E. L. Williams, and Deputy Coroner Beverly Broaddus left for Dos Rios before midnight Sunday.

Herbst was a workman at the WPA camp at Farley. James Carson and John W. Callahan, companions of the dead man in the Farley camp, had been with him up to a short time before his death. Herbst had been drinking quite heavily Sunday, according to Sheriff E. L. Williams. The last Carson and Callahan saw of Herbst he was walking south on the railroad track from Dos Rios while they were standing on the station platform.

Though the freight crew was not aware that the man had been hit by the engine, on investigation by Deputy Sheriff Beverly Broaddus, it is determined that he met his death by being struck by the freight train. The accident occurred where the railroad track makes a sharp curve.

● W. E. Miller, representative of H. C. Shaw Co. for many years, is in Mendocino and Lake counties part of this week.

MENDOCINO COUNTY SUPERIOR COURT

COURT PROCEEDINGS
March 17, 1939

Probate

Estate of Charles Bauman: Decree granted establishing legal notice to creditors.

Estate of Joseph Plaza: Same order.

Estate of Harry L. Orr: Same order.

Estate of Frank McCombs: Final discharge of administratrix granted.

Estate of J. R. Jameson: Executor authorized to expend additional $25.00 for improvement of cemetery lot.

Estate of Lillian Stipp: Final discharge of administrator granted.

Estate of Nello Papucci: Decree granted establishing legal notice to creditors and order made appointing C. M. Mannon as appraiser.

Guardianship of Wilmont M. McFaul: Continued to March 24, 1939, for filing of an account.

Guardianship of Blakely Bradford Scott: Continued to March 8, 1940, for the filing of an account.

Guardianship of Fredrick C. Blosser: Same order.

Guardianship of James Joaquin Perry: Matter dropperd from calendar.

Guardianship of Dina Fanucchi: Continued to March 24, 1939, for an account.

Estate of William Henry Fernandez: Continued to Sept. 15, 1939 for an account.

Estate of David Burkhart: Continued to March 8, 1940, for an account.

Estate of Jessie L. Shortridge: Same order.

Estate of Edward Parker: Account filed and noticed for hearing March 31, 1939; matter of an accounting dropped.

Estate of Ezra Collins: Same order.

Estate of Annie McDonald: Same order.

Estate of Albert S. Judd: Same order.

Guardianship of John Harvey Kellogg: Continued to Sept. 8, 1939, for an account.

Estate of Charles Foreman: Continued to May 12, 1939, for an account.

Estate of Abraham Triplett: Account filed and noticed for March 31, 1939; matter of accounting is dropped.

Estate of John Henry Warren: Continued to March 24, 1939, for an account.

Guardianship of Edna V. Grundstrom et al: Same order.

Estate of Stella Pardini: Account filed and noticed for hearing March 31, 1939; matter of accounting is dropped.

Estate of Frederick Fisher: Same order.

Estate of Eliza I. Walker: Continued to March 31, 1939, for an account.

Estate of Jerry Walker: Same order.

Estate of George H. Wheeler: Continued to Sept. 8, 1939, for an account.

Estate of Andrew Helela: Continued to March 24, 1939, for an account.

Estate of Mrs. Elizabeth Ward: Account filed and noticed for Mar. 24, 1939; matter of accounting is dropped.

Estate of Carrie Purdy: Continued to May 5, 1939, for an account.

Estate of Jennie F. Martin: Continued to June 2, 1939, for an account; $50 allowed on account of commissions.

Estate of Pete Dal Pozzo: Account filed and noticed for March 31, 1939; matter of accounting is dropped.

Guardianship of Vickie Lee Hopper: Continued to June 9, 1939, for fixing of further bond.

Estate of Chris Norgard: Hearing of petition for probate of will continued to April 14, 1939.

Estate of Ambrose L. Patton: Will admitted to probate; Harriet M. Patton appoined executrix and C. M. Mannon appointed appraiser.

Estate of Sofia Ness: Will admitted to probate; Werner Ness appointed administrator with will annexed, bond $1500 if surety, otherwise $3000.

Estate of Annie LeValley: Will admitted to probate; Gertrude I. Fee appointed executrix, bond $410 if surety, otherwise $820.

Estate of August West: Hearing of petition for letters of administration by John West continued to March 31, 1939; John West appointed special administrator, bond $9000 if surety, otherwise $18,000.

Estate of James F. Shupe: Entire estate assigned to surviving widow.

Estate of John Papas: D. C. Smith, public administrator, appointed administrator de bonis non and C. M. Mannon appointed appraiser.

Estate of Edward Miller: Hearing of petition for letters of administration continued to March 24, 1939.

Guardianship of Arthur L. Foye: Florence F. Doidge appointed as guardian, bond $200.

Civil

Dora Cook vs. George E. Cook: Final decree of divorce granted.

Turberg S. Baechtel et al vs. Lowell J. Jennings et al: Default of all defendants served by publication entered.

William M. Campbell Jr. vs. Clara P. Campbell: Referred to J. E. Pemberton as referee to take the testimony and report.

Violet Olive Phelps vs. Philo Mark Phelps: Final decree of divorce granted.

J. A. Waldteufel vs. Victor Bertoli et al: Account of receiver approved and receiver discharged.

Jessie W. Brunner vs. D. E. Hotell: Trial date of March 29 vacated and reset for trial April 11, 1939.

Lillian E. Sagart vs. William W. Sagart: Motion to increase allowance for support of minor child denied.

C. E. Finell et al vs. Madrone Estates Co. et al: Demurrer to amended complaint and motion to strike argued and submitted.

Dorothie Jacobsen vs. Daisy Nutt et al: Argument on motion for new trial set for March 29, 1939.

J. William Mantela et al vs. Stewart I. Rose et al: Continued to March 24, 1939, for settlement of findings.

Frank Scott vs. Anna May Gambrel: Continued to March 18, 1939, for argument.

Willie Margaret Smith vs. Joseph Elmore Smith: Plaintiff granted interlocutory decree of divorce on grounds of habitual intemperance and extreme cruelty.

Harry J. Mathews vs. Agricultural Prorate Commission et al: Amended demurrer to complaint and motion to strike dropped from calendar, to be restored on stipulation or five days notice.

Jack E. McQuod vs. James A. Hendricksen et al: Findings submitted for settlement.

Lenona Myrtle Marian vs. Vernon George Marian: Further hearing on motion for change of venue continued to March 24, 1939.

Leona Nunn vs. Johnston Rock Co.: Demurrer to first amended complaint further argued and submitted.

—(Continued on Page 5)—

Visual Education Films Added to School Library

Four new films have been added to the Visual Education department. The Malay film portrays five races of people living there; "Winged Pageantry" is a wonderful picture on birds and deals partly with birds which survive under unusual conditions.

"Underground Farmers" is an astounding story of an ant colony in South America where the occupants of the colony have apparently solved the labor problem which is disturbing man.

"Swamp Land" gives interesting snaps of the struggle which creatures that live in swamps have to maintain life.

There are now in the visual education library 66 films on subjects, all of which have a definite place in the classroom curriculum. Each film is capable of being shown 2000 times before its usefulness is over.

In excess of half the total number of films are in circulation in the county schools at all times.

Leonard Lawson, in charge of visual education in the county, has been fortunate in securing industrial films from sources other than commercial lines, thus saving in conservative estimates, $300 or $400. Lawson spent the greater part of last summer making connections with industrial organizations which have films and bargaining with them. Each film purchased costs in the neighborhood of $36.

Neil M. Parsons, principal of the Mendocino City high school, is showing the films not only in the coast school but at Mendocino Woodlands and Russian Gulch CCC camp.

● Paul Foster of Potter Valley pleaded guilty to a charge of going on the highway while intoxicated when he appeared before Justice of the Peace Will Van Dyke Monday. The charge was brought by Traffic Officer Charles Ciancio. A $20 fine was imposed. Archie Wilbur Studarus of Ukiah was given the same fine and a six months' suspended fine. Officer Stultz made the arrest.

● Frank Bechtol's painting crew is doing the exterior of the Maple cafe, which Poulos Bros. are decorating in line with other merchants in the "Shine for '39" campaign.

To flee from folly is the beginning of wisdom.—Horace.

Dr. R. A. Milne
DENTIST
Hours 9-12; 1-5 Telephone 249
Savings Bank Bldg.
Ukiah Calif.

CHAS. KASCH
Attorney and Counselor at Law
Odd Fellows Building
North State St. Ukiah, Calif.

Information Department
For Quick Results
PHONE

AUTO BODY REPAIRS **604**
"You wreck 'em, we fix 'em." Bodies, tops and fenders promptly and efficiently repaired. Expert paint jobs. Awning work a specialty. UKIAH AUTO BODY SHOP, 302 South State St., Ukiah.

BEAUTY SHOP **110-J**
Equipped with the finest and most modern methods for every phase of beauty culture, including facials, permanents, hair cutting, manicuring etc. MILLICENT'S BEAUTY SHOPPE, Millicent Neep, 211 West Standley St. Formerly of Palace Beauty Shop.

CONCRETE PIPE **69**
We manufacture concrete irrigation, drain, and culvert pipe, sewer pipe, septic tanks, and ornamental concrete pieces. HEALDSBURG CONCRETE PIPE CO. Half mile south of Ukiah on Redwood Highway.

ELECTRIC WIRING - REPAIRING **700**
Complete line of lighting fixtures and electrical appliances. Frigidaire distributor and service experts. Dupont Paints. R. A. ENRIGHT ELECTRIC CO., 115 North State St., Ukiah Calif.

GARAGE **23-J**
Authorized Buick sales and service. All makes cars given expert and prompt attention. GMC trucks. U. S. Tires. A trial will satisfy you. WEBER BUICK CO., 209 South School St.

ITALIAN DINNERS **664**
Featuring Raviolas and Fried Chicken. A real treat for the whole family. Special parties catered to. LIDO CAFE, 228 East Perkins St.

JEWELRY - GIFTS - REPAIRS **168-W**
A fine selection of diamonds, watches and jewelry. Also a nice selection of inexpensive gifts and party prizes. We maintain one of the finest watch repair departments. Repair work guaranteed. ROBERTS & BOWERS, 106 West Standley St., Ukiah, Calif.

TIRE RETREADING **245**
Don't throw away that smooth tire! Let us make it "as good as new" at a fraction of the cost. Punctures and blowouts repaired. New Pennsylvania tires. BUD ROMER'S RETREAD, State and Mill Sts.

WE SET THINGS RIGHT WITH BETTER LIGHT FOR BETTER SIGHT

MODERN sight-saving light from the New Better Light for Better Sight lamps adds new and alluring beauty to the home. It is softly diffused light that is easy on the eyes and flattering to beauty. Any home, new or old can easily and inexpensively modernize its lighting with Better Sight lamps.

Yes, you can start easily—with one room—or one chair by proving to yourself that the new lamps make seeing easier and provide more restful light. The new I. E. S. Better Sight lamps are made in an infinite variety of styles, materials, finishes, and they all give the same glareless sight-saving light. Come in and see the attractive models. Prices are moderate.

BETTER LIGHT FOR BETTER SIGHT IS CHEAP IN CALIFORNIA!

SEE YOUR DEALER
P·G·and E·
PACIFIC GAS AND ELECTRIC COMPANY
Owned · Operated · Managed by Californians
112W-339

WOMEN'S SOCIAL AND CLUB NEWS

JEAN MARIE KINSLER • SOCIETY EDITOR

Miss Lucile Hansen Bride Of George Moore at High Noon Rites in San Rafael

Miss Lucile Hansen and George Moore were married at high noon Saturday, March 18, by the Rev. Dr. Lynn T. White at his home in San Rafael.

The bride wore an orchid-pink spring frock with matching straw hat and accessories and a coat of fuschia-toned wool. Her corsage was of parma violets.

The couple were attended by the bride's sister, Miss Martha Hansen of San Francisco, and Harry V. Heyn of that city, a close friend of the groom. Miss Hansen wore a black dress with a gold jacket and matching accessories. She chose Talisman roses as her corsage.

Southern Honeymoon

Following the ceremony, the couple left for southern California, where they will spend their honeymoon. Upon their return they will be at home to friends in the Cyrson apartments.

Miss Hansen is a member of one of the oldest pioneer families associated with the development of Round Valley and Ukiah. She is a daughter of Christian Hansen of this city and has wide family connections throughout the county. The bride is an active member of Kingsley Chapter No. 58, Order of Eastern Star.

The groom has resided in Ukiah for over a year, and is manager of the local theatre. He entered that work near Coalinga, where he and a friend established a theatre, disposing of their interests after operating it for about five years. Following that, he was manager of a Humboldt county theatre, from where he was transferred to the larger field in Ukiah. Prior to entering the business field, he attended the University of California, where he held membership in the Tau Kappa Epsilon fraternity. His family members include his mother, Mrs. Miriam E. Moore of Coalinga, a sister, Mrs. James Sayers of Ventura, and two brothers, Trevor Moore of San Francisco and Dorrell Moore of Long Beach.

The popular young couple have many friends who will welcome them on their return to establish a home in this city. Prior to her marriage, the bride was complimented at a round of pre-nuptial parties in her honor.

Bess Eversole Visits Ocean View Chapter

Mrs. Bess Eversole, deputy grand matron of the ninth district, Order of Eastern Star, paid the first of a series of official visits to Chapters of the district Saturday evening, when she visited Ocean View Chapter No. 111, at Mendocino City.

The Chapter, of which Mrs. Grace Haglund is worthy matron, welcomed Mrs. Eversole and members of her party, including Mr. and Mrs. W. H. Brunner, Mrs. Katherine Martin, Mrs. Leila Vevoda and Mr. Eversole. Mrs. Martin is worthy matron of Kingsley Chapter No. 58, and Brunner is worthy patron. Mrs. Vevoda is a past grand treasurer of the Order.

Also attending from Ukiah were Mr. and Mrs. Walter H. Higgins, past officers of the host Chapter.

Native Daughters Conduct Staff Installation

Installation of a staff of three officers of Ukiah parlor, Native Daughters of the Golden West, was conducted Monday evening by a corps of acting grand officers.

Those installed were: first vice-president, Letta Zimmerman; pianist, Crystal Harp; recording secretary, Dorothy Bechtol. The group conducting the ceremonies included acting grand organist, Dorothy Buchanan; acting district deputy grand president, Olive E. Busch; acting grand secretary, Eleanor Vann; acting grand marshal, Katherine Sloper; acting past president, Elsie Bradley.

Mrs. Zimmerman presented corsages of red camellias to the staff installed.

Alta Dillingham was chairman of the evening, and president Leila Williams presided. Announcement of a district meeting of Marin and Sonoma counties was made for April 1; members wishing to attend should contact Miss Dillingham.

Refreshments were served by Katherine Sloper, chairman, and Crystal Harp, Mary Acuff and Eleanor Vann; spring flowers were used in decoration.

Perle Crawford Home Scene of Family Gathering

The home of Mr. and Mrs. Perle Crawford was the scene of a family gathering over the week end. Relatives present were Mr. and Mrs. Eugene Dempel and son Bobbie, Mr. and Mrs. Ben Black, both couples of San Francisco, and Mrs. Hattie Thornton of Ukiah.

Mrs. Dempel is a daughter of the Crawfords and granddaughter of Mrs. Thornton. Mrs. Black is the former Ellen Anderson of Ukiah.

Tuesday Luncheon Well Attended at Ukiah Clubhouse

Thirty reservations were made for the weekly luncheon in the attractive municipal clubhouse Tuesday.

Mrs. J. H. Hansen entertained the A and J sewing club as her guests, and the Tuesday bridge club met for a no-host party.

The caterers, Jean Swim and Ethel Miller, decorated the tables in daffodils and maidenhair ferns.

● Mr. and Mrs. Richard Mazzoni and Miss Rose Gibson spent the week end in the bay region. They motored south Saturday and returned Sunday, spending their time at the Exposition on Treasure Island.

Fritz Eberhardt Honored at Birthday Party

The Gibson street neighbors arranged another of their friendly parties Tuesday evening at the home of Mr. and Mrs. Fritz Eberhardt, in honor of the birthday of Mr. Eberhardt. The host was completely surprised when the group arrived.

During the evening several games of cards were enjoyed. Prize winners were Mrs. Fred Jones, Mrs. Harry Smith, Mrs. Dom Crinella, E. A. Giffin, Clyde Wagner, T. Lee Hiatt and Harry Smith.

Following the games, refreshments were served, featuring a large birthday cake. Mexican designs were used in table decorations, and floral decorations were bouquets of pansies, hyacinths, daffodils, and bright colored ranunculus grown in the Eberhardt garden. The honoree received an assortment of amusing gifts ranging from pecans to toy rabbits.

Those present were Messrs. and Mesdames Swan Sjoberg, Harry Smith, T. Cornell, William Wilson, E. A. Giffin, Fred Jones, T. Lee Hiatt, Clyde Wagner, Dom Crinella, Mrs. Frank Cook, Misses Ethel Sjoberg, Mildred and Jackie Cornell and Faye Hull, and the hosts.

Methodist Circles Arrange Program

Five hostesses entertained Circle E at the home of Mrs. A. R. Steiert Tuesday evening, including the Mesdames Katherine Harvey, John P. Mason, Mary Kauffman, Olive E. Busch and Mrs. Steiert.

An instrumental sextette of high school students played several selections. Those in the group were Jack and Phyllis Jacobs, Darrel Lynch, Mary Messick, Irwin Richey and John Van Dyke. Mrs. Ewart Mitchell gave a book review, and refreshments were served. Mrs. J. C. Hurley presided.

Circle D

Mrs. R. C. Strider entertained Circle D Tuesday afternoon, assisted by Mrs. Harold Kirk. Mrs. John Allen led the devotions, and Mesdames A. E. Green, J. E. Pemberton and Sarah Frances Ryder gave readings; the hostesses served refreshments.

State Federation Clubwoman Pays Ukiah Brief Call

Mrs. Dorsey McBride, state chairman of Bible literature, California Federation of Women's clubs, paused briefly in Ukiah Wednesday, enroute to Crescent City and Eureka. Mrs. McBride and Mrs. Walter H. Higgins, state corresponding secretary, enjoyed a brief chat.

Mrs. McBride was scheduled to address clubwomen of Crescent City on Thursday, Eureka on Friday, and Willits Saturday afternoon.

RELATIVES VISIT

Mrs. Oliver Lawrence and daughter, Maryon, returned to their home in Sausalito Monday, following a week's visit in the home of Mrs. Lawrence's mother, Mrs. Ethel Bonnifield. Mr. Lawrence came to Ukiah Saturday to spend the week end and accompany his family home. Mrs. Lawrence will be remembered as Audrey Bonnifield.

MARRIAGE APPLICATION

HEDLUND–TUTTLE.—In Ukiah, March 16, by Elmer E. Hedlund and Leanore L. Tuttle, both of Oregon City, Oregon.

MARRIAGE APPLICATION

TODD–BROWN.—In Ukiah, March 21, by James H. Todd of Ventura, and Edith Brown of Sunol.

Spring Season Convention Of County Clubwomen Set For Willits on Saturday

Members of the Mendocino county Federation of Women's clubs will have the opportunity of hearing two state federation speakers Saturday, at the semi-annual county-wide convention to be held in the Women's Improvement clubhouse of Willits.

Mrs. D. M. Burke, state chairman of narcotics, will be principal morning session speaker. Mrs. Dorsey McBride, chairman of Bible literature in the state federation, will address the clubwomen in the afternoon.

Mrs. Jay T. Cooper of Menlo Park, second vice-president of the San Francisco district, will arrive Friday to be a convention guest.

Mrs. J. H. Hansen of Ukiah is county program chairman for the convention, and Mrs. Roy Good of Willits is program chairman for the Willits host club.

The convention program, over which Mrs. Leroy Woodhead of Albion will preside, is scheduled as follows: Pledge to flag by Willits Girl Scouts at 9:30 a. m.; "Star Spangled Banner," community singing; reading of club collect, Mabel Wymon; greetings, Mrs. E. M. Fish; response, Mrs. Leroy Woodhead; vocal solos, Mrs. Eva Groen; presentation of officers and guests; business session; address by Mrs. Burke, followed by questions and audience discussion before adjournment for luncheon.

The afternoon session will open at 1:45 o'clock with singing of "America the Beautiful." Mrs. McBride will then address the club. Mrs. C. L. Buckner will sing vocal solos, and the credentials and resolution committees will report. The new staff of officers will be introduced, and the meditation, by Covelo Women's Improvement club, will close the convention.

The resolutions committee is composed of Mrs. Walter Ball, Mrs. Charlotte Ehling and Mrs. Orrin Gillmore. Serving on the credentials committee are Mrs. Arthur Thompson, Mrs. Elma Elwell and Mrs. Frank Wilson.

Symposium Is Featured at District Meeting

Mrs. George W. Davis and Mrs. P. D. Wilsey attended the Lake-Mendocino conference of the 27th District P. T. A. board of managers held in Kelseyville Thursday. Mrs. Davis is publicity chairman of the district and Mrs. Wilsey is first vice-president.

A symposium on the subject of "Vocational Guidance" was conducted during the evening session. The speaker's panel was composed of Mrs. C. V. Reynolds, Kelseyville high school faculty; Lyle Allison, Burns Valley high school teacher; Rev. C. L. Buckner of Willits, and L. C. Barnard, Lake county farm advisor. H. M. McPherson, St. Helena high school principal, led the symposium.

Mrs. D. G. Macmillan of Hopland, district president, presided. Mrs. Macmillan and Mrs. Harmon of Hopland came to Ukiah Tuesday to compile their annual reports for presentation in Kelseyville. They met in the home of Mrs. Wilsey.

Future Activities Listed in Yearbook

The yearbook for the 1939 season, Federated Methodist Women, has been issued to members, containing a resume of important coming events and programs.

Next activity slated is the district missionary meeting at Chico April 19 and 20. Other events include: Mother and Daughter dinner in May; annual pot-luck luncheon in municipal clubhouse, June; Federated Women's luncheon, September; Ladies' Aid district meeting at Potter Valley, October; calendar dinner, November; Christmas tree, December.

Willits Clubwomen Achieve State Federation Notice

A picture of the Women's Improvement club of Willits appears in the March issue of the California Federation News, published by the California Federation of Women's clubs.

The picture is used in connection with an account of the "mortgage burning" ceremony conducted January 27.

CONCLUDES VISIT

Mrs. Charlotte McGarvey Park returned to her Sacramento home Tuesday, concluding a week's visit with her parents, Mr. and Mrs. Robert McGarvey, at their home here.

During that time the family visited the Exposition.

● Miss Leonora Tuttle and Elmore E. Hedlund, both of Oregon City, were married in the Methodist sanctuary Tuesday afternoon by the Rev. Mark Pike.

Job's Daughters Honored Guests Of Eastern Star

Ukiah Bethel, Order of Job's Daughters, appeared before Kingsley chapter No. 58, Order of Eastern Star, in a letter-perfect exemplification of their opening and closing ceremonies Monday evening in the Masonic Temple.

Following the ritualistic work, talented members of the Bethel presented a short musical program. Miss Raylene Pearl played a piano solo, "The Fifth Nocturne" by Leybach, and Miss Kathleen Thurston sang two vocal solos, "Indian Love Call" and "God Bless America." The latter was composed by Irving Berlin for Kate Smith to sing over a nationwide radio broadcast last Armistice Day.

Preceding the program, a business meeting was conducted by Worthy Matron Katherine Martin. Worthy Patron W. H. Brunner gave an account of the official visit of Bess Eversole, deputy grand matron of the ninth district, to Ocean View Chapter No. 111 at Mendocino City. Mr. and Mrs. Brunner, Mrs. Martin and Mrs. Leila Vevoda accompanied Mr. and Mrs. Eversole on the trip.

The Job's Daughters were complimented at a special table arranged in an all-white color scheme during the refreshment hour. The table was placed in the center of the other tables, which were decorated in bright-colored spring flowers, creating a striking contrast with the white ceremonial robes of the Job's Daughters. Fruit blossoms were placed in large baskets in the lodge rooms.

The committee for the evening was composed of Della Anderson, Frank Wilson, Hazel Gowan, Belle Wilson, George Anderson, Isabel Frost and Lloyd Bittenbender.

Kentucky Famous 'Horseback Nurse' Guest in County

An interesting visitor to Mendocino county the end of the week was Miss Mary B. Williford, the "Nurse on Horseback" of Kentucky mountain pioneer nursing fame.

Miss Williford is known nationally as the pioneer in the field of bringing modern nursing care to the mountaineer people of isolated districts in Kentucky.

The visitor is traveling throughout California, getting acquainted with nursing districts and problems in this state. At the conclusion of her tour of Mendocino county, Miss Williford went to Humboldt county Saturday to continue her itinerary.

Mrs. Margaret Stanley, county nurse, and Miss Ruth Murphy, Indian Service nurse, assisted the famous visitor in securing the information she wanted in this county.

Program Plans For Woodlands Camp on Coast

The annual Contra Costa vacation camp at Mendocino Woodlands has an enlarged program of activity for the coming season. Plans for the program will be made March 25 and 26 by Miss A. Levene, camp director, who will spend those two days in Mendocino.

Miss Levene expects to open the girls' camp June 17 until July 1. Family camp will cover the entire month of July, and boys' camp will last two weeks, commencing August 1 and ending August 15.

An attractive camp folder is now available, depicting camp scenery and sports attractions of the famed Mendocino coast.

ANNUAL DANCE

The annual St. Patrick's dance of the Catholic Ladies was an event of Saturday evening in the Saturday Afternoon clubhouse. The Californians played for dancing, and refreshments were served during the evening. A short program was interspersed between dances, as arranged by Mrs. H. L. Preston, Mrs. A. E. Garavanta and Mrs. Ralph Hogan.

IN OAKLAND

Mr. and Mrs. B. E. Houdeshell spent the week end in Oakland, making the acquaintance of their granddaughter, born to Mr. and Mrs. J. Boyd Brown last week. Mr. and Mrs. Myrus McKesson accompanied them on the return trip, following a two weeks' stay in Oakland.

● Mr. and Mrs. George W. Pickle of Potter Valley were in Ukiah Thursday on business.

Abbotts to Leave Ukiah April 10th

Dr. Gardner Comes From Peninsula Of Malay

Drs. G. K. and Cora Richards Abbott, well known physicians and surgeons, will leave Ukiah for St. Helena sanitarium about April 10, where Dr. G. K. Abbott will be associated with the medical staff as chief surgeon.

Before the departure of Drs. Abbott, Dr. Earl Gardner will come to Ukiah and will be established as a physician and surgeon in the home and offices now occupied by the Abbotts.

Dr. Gardner comes from Penang on the Malay peninsula, where he has been stationed for the past 12 years as a medical missionary. He is a graduate of the College of Medical Evangelists at Los Angeles, a college maintained by the Adventists, ranking with the state universities. Dr. Gardner is married and has two daughters attending the Pacific Union college.

Too Much Cash Causes Arrest

A purse containing between $60 and $90 disappeared from beneath the pillow of Mrs. Jane Crawford of Hopland.

Charles Smith, a roomer in Mrs. Crawford's home, is charged with the theft but denies the charge, according to Sheriff E. L. Williams. Smith's arrest followed the spending of an unusual amount of money for him and on the testimony of a Hoplander that he was observed with a roll of $55 in bills soon after the theft.

Spring Suggests Carnival, Dance To Ukiah Lions

A discussion of spring activity occupied members of Ukiah Lions club at their regular luncheon meeting Thursday noon in the Palace hotel.

A carnival and dance will be among the first activities. James E. Busch and E. A. Eversole were appointed a committee of two to make arrangements. Attendance chairman Harold Zimmerman was asked to sponsor another attendance contest. George Wildberger, vice-president of the club, presided.

A basketball team has been organized to accept the challenge of the Lakeport club for a game at Lakeport Tuesday, March 21. Harry Hildebrand of Ukiah was a guest visitor.

Pitcher Broaddus Throws Swift Ball

Bob Broaddus, son of Deputy Sheriff and Mrs. Beverly Broaddus, is attending school with his right arm in a sling.

Bob, a student in the seventh grade of the grammar school, was playing ball on the school grounds. After throwing a particularly swift ball he was surprised to find that he couldn't move his arm. X-rays revealed that the arm was not broken but that ligaments were severely strained.

Faraday Makes Record in Court Calendar Day

Three in a row is a record for Calendar Day in the Superior court. Attorney George A. Faraday of Fort Bragg presented petitions for letters of administrations in three probate cases on the calendar Friday.

One petition a week is the usual number, and three from one attorney exceeds the record by two.

Hearings on petitions were held in the Ambrose L. Patterson, Julia Ness and Annie LeValley wills.

Veterans Asked to File Exemption Tax Affidavits

Notices have gone out from the office of the county assessor to all veterans, warning them that those entitled to exemption must file affidavits to that effect before July 1.

The assessment roll was opened the first Monday in March and property owners were advised of the fact. Tax on personal property not secured by real estate will be collected.

COLLEGE HONOR ROLL

The honor roll list released by Humboldt State College includes three Mendocino county students. They are Hazel Dagne, Covelo, James Hill, Willits, Ray Pedrotti, Fort Bragg.

Attainment of membership in the honor division is secured by carrying at least 12 units, in which all grades are A or B.

● John Cernac and Robert Borcich of Fort Bragg were entertained in the home of Cernac's brother and sister-in-law, Mr. and Mrs. Al Cernac of Ukiah, over the week end.

CHURCHES

PRESBYTERIAN CHURCH

Church School at 9:45. Someone has said that character is "the integrated total of our habits." The foundation work of character is done in the home, the public school and above all, in the church school. Every boy and girl in the community ought to attend regularly some church school.

Morning worship at 11:00 o'clock. Dr. Van der Las will given his third Lenten sermon, the subject being "Does It Make Any Difference Whether a Man Believes in the Cross?" The public is cordially invited.

The young people will meet at 6:15 for their devotional hour and Dr. Van der Las will bring another brief questionnaire. All young folk urged to be present.

FIRST BAPTIST CHURCH
Leonard G. Brown, Pastor

Bible school 9:45 a.m. Classes for every age.

Morning worship 11:00 a.m.

B. Y. P. U. 6:45 p.m. Junior, senior, and adult groups.

Evening service 7:30 p.m. Song service and gospel message.

Midweek prayer service and Bible study Wednesday 7:30 p. m.

Come and worship with us.

METHODIST CHURCH
Mark Pike, Minister

Church School at 9:45 a. m.

The beginning of Spring will be observed at the 11:00 o'clock service. The church will be decorated with a variety of spring blossoms. Spring music rendered by the choir will be a marked feature of this special service. W. K. Davis will sing Joyce Kilmer's poem, "Trees." The pastor will speak on the subject, "Nature's Awakening." Mrs. B. A. Cober will sing "Gethsemane" by Andre Vaneuf.

Epworth League at 6:30 p. m.

Evening service at 7:30. Sermon, "The Challenge of the Cross to Youth." Anthem by the junior vested choir.

Wednesday, 7:30: Prayer service.

CATHOLIC SERVICES
Father Adrian Sharkey, Pastor
Assistants:
Father Raphael Quinn,
Father Iraeneus O'Sullivan.

Albertinum Convent—West. Perkins St., Mass at 7 a.m.

St. Mary's Church—First Sunday of the Month, Mass at 8:30 a.m Other Sundays, Mass at 10 a.m.

Calpella—First Sunday of the Month, Mass at 10 a.m. Other Sundays, Mass at 9 a.m.

St. Francis' Rancheria — First Sunday of the Month, Mass at 10:15 a.m. Other Sundays, Mass at 9 a.m

State Hospital—Third Sunday of the Month, Mass at 9 a.m.

Hopland—First Sunday of the Month, Mass at 9 a.m. Other Sundays, Mass 10:15 a.m.

Indian Rancherias—1st Sunday of Month, St. Dominic's, Mass at 9 a.m.; 2nd Sunday of Month, St. Joseph's, Mass at 9 a.m.; 4th Sunday of Month, St. Patrick's, Mass at 9 a.m.

CHRISTIAN SCIENCE

"Whatsoever things are true, whatsoever things are honest, whatsoever things are just, whatsoever things are pure, whatsoever things are lovely, whatsoever things are of good report; if there be any virtue, and if there be any praise, think on these things." These words from Philippians comprise the Golden Text to be used Sunday.

The subject of the lesson-sermon will be "Reality." Included among the Scriptural selections will be: "One generation shall praise thy works to another, and shall declare thy mighty acts. . . . They shall abundantly utter the memory of thy great goodness, and shall sing of thy righteousness." (Ps. 145:4, 7).

The following passage from the Christian Science textbook will also be included: "It is unwise to doubt if reality is in perfect harmony with God, divine Principle,—if Science, when understood and demonstrated, will destroy all discord, — since you admit that God is omnipotent; for from this premise it follows that good and its sweet concords have all-power" (p. 130).

CHRISTIAN CHURCH
W. Theodore Matlock, pastor

Bible School at 9:45 a. m.

Morning church service at 11:00. At this service the pastor will speak on the subject, "The Voice Out of the Cloud."

Young peoples' meetings at 6:30, and evening service at 7:30. The sermon illustrated with beautiful colored pictures will be on the subject, "The Word of the Cross."

John Farrance, Deceased, Was Native of Ukiah

Funeral services for John Francis Farrance were held Saturday afternoon in Healdsburg, inurnment Chapel of the Chimes, Santa Rosa.

Farrance, 61, a native of Ukiah, passed away in San Francisco on Thursday. He is survived by his wife, Florence Farrance, a son, Blair F. Farrance of San Francisco. He was a brother of Mrs. Alice Curran and Mrs. Mary N. Ahearn of San Francisco, and the late Tom Farrance of Ukiah.

The Farrance home was in Ukiah and deceased grew to manhood in this community.

Farrance established Merryland, a resort on the Russian river, and operated it for about 14 years. He had lived in Healdsburg for about 25 years and was a past Noble Grand of Healdsburg lodge No. 64, I. O. O. F.

Honor Students At Exposition

Twenty students of Ukiah High school's chapter of the California Scholarship Federation, accompanied by their advisor, Miss Shirley Perry, spent Saturday on Treasure Island. District 15 of the C. S. F., including schools of Marin, Sonoma and Mendocino counties, met on the Island for their annual spring meeting. One hour was devoted to business, and the rest of the day was spent in sightseeing.

Fourteen members of the Willits chapter, accompanied by Misses Whitehouse and Kee, boarded the school bus for the trip. The Willits group left Friday afternoon.

● E. L. Chelli resumed his duties at his pharmacy Monday, following a week's absence in Alameda, where he underwent treatment for an infected nose.

Prayer meeting and Bible study, on Wednesday evening at 7:30. A kind invitation is extended to all to attend these services.

Visit the San Francisco Exposition
STOP AT
YUBA HOTEL
AND APARTMENTS
1146 Mission St.—Near Civic Center
RATES: From 75 Cents Per Day
$3.50 Per Week
Showers : Baths : Phones : Garage

4 Big Magazines

AND

Dispatch Democrat—1 Year

All For Only $3.50

Check the *four* magazines you like best from the list below, and mail or bring coupon below to our office now. Your present subscription to this newspaper will be *extended* one full year. And you will receive the *four* magazines your select for the *full term mentioned below.*

Select TWO Magazines from Group "A," and TWO from Group "B."

GROUP "A" — Select 2 Magazines

( ) Home Arts—Needlecraft .... 2 yrs.
( ) Household Magazine .... 2 yrs.
( ) Woman's World .... 2 yrs.
( ) Good Stories .... 2 yrs.
( ) Screenland .... 1 yr.
( ) Pathfinder (Weekly) .... 1 yr.
( ) Motion Picture Magazine .... 1 yr.
( ) McCall's Magazine .... 1 yr.
( ) Romantic Story Magazine .... 1 yr.
( ) Open Road for Boys .... 1 yr.
( ) Screen Book .... 1 yr.
( ) True Confessions .... 1 yr.
( ) Better Homes & Gardens .... 1 yr.
( ) Silver Screen .... 1 yr.
( ) Modern Romances .... 1 yr.
( ) American Boy .... 8 mos.
( ) American Girl .... 8 mos.
( ) Parents' Magazine .... 6 mos.
( ) Christian Herald .... 6 mos.

GROUP "B" — Select 2 Magazines

( ) American Fruit Grower .... 1 yr.
( ) American Poultry Journal .... 1 yr.
( ) Breeder's Gazette .... 1 yr.
( ) Good Stories .... 1 yr.
( ) The Country Home .... 1 yr.
( ) Cloverleaf American Review 1 yr.
( ) Farm Jour. & Farmer's Wife 1 yr.
( ) Home Arts — Needlecraft .. 1 yr.
( ) Home Friend .... 1 yr.
( ) Leghorn World .... 1 yr.
( ) Mother's Home Life .... 1 yr.
( ) Pathfinder (Weekly) .... 26 Issues
( ) Plymouth Rock Monthly .... 1 yr.
( ) Successful Farming .... 1 yr.
( ) Poultry Tribune .... 1 yr.
( ) Woman's World .... 1 yr.
( ) National Live Stock Prod. .. 1 yr.

Mail This Coupon Today

DISPATCH-DEMOCRAT,
UKIAH, CALIF.

Date .....

I accept your generous offer. Enclosed is $3.50 IN FULL PAYMENT for a full one year subscription to your newspaper, and also for the FOUR Magazines checked in the list above.

Signed ..... P. O. .....

Address ..... State .....

Instruments Recorded

March 15, 1939

DEEDS:

Frank LaGreen, to Frank LaGreen et ux, dated 3-15-39, lot 16 and N½ of lot 15, block 58, city of Fort Bragg.

Carl M. Hanson to Bayard Shields et ux, dated 3-15-39, lot on N Oak street, Ukiah.

AGREEMENT:

Pollard Lumber company to A. J. Herzig, dated 2-4-39, agreement concerning purchase of timber and mill site in T 21 N R 17 W, MDM.

NOTICE OF DEFAULT:

G. H. Winter, beneficiary, to A. T. Pettey, trustor, dated 3-14-39, deed of trust rec. in 98 O. R. 321.

March 16, 1939

DEEDS:

Paul W. Poulos et ux to Tom W. Poulos, dated 3-15-39, undiv. ½ int. in property on Barnes street, Ukiah.

Paul W. Poulos et ux to Tom W. Poulos, dated 3-15-39, undiv. ½ int. in property in block 19, Ukiah, on School, Clay & Oak streets.

Arthur C. White to Edward A. White, dated 3-13-39, undiv. ¼ int. in property on Evans street, north of Ukiah.

Charles B. Hadley to Harold L. Hadley, dated 1-31-39, E½ of SW¼ of ND¼, Sec. 3; T 23 N R 15 W, MDM, 20 acres.

RECONVEYANCE:

Frank R. Hodgson, trustee, to G. Cantroni et ux, dated 3-9-39, deed of trust rec. in 94 O. A. 93.

DEED OF TRUST:

Ralph B. Hogan et ux to Corporation of America as trustee for the Bank of America N. T. & S. A., dated 3-15-39, lot 2, block 4, Yokayo Heights subdivision, Ukiah; $2500.

CROP & CHATTEL MORTGAGE:

Wiley Brooks & Jennie D. Brooks, his wife, to U. S. A., dated 3-9-39, crops, automobile, truck, equipment and livestock on lands in Sec. 18; T 17 N R 11 W, MDM; $325.00.

March 17, 1939

DEEDS:

The Consolidated Securities Co. to The Anglo California National Bank of San Francisco, dated 1-25-39, 160.12 acres in Secs. 1 & 2; in T 14 N R 14 W, MDM.

Fanny S. Dashiell to M. A. Sloper, dated 3-17-37, ½ int. in lot on Perkins street, Ukiah.

M. A. Sloper et ux to Fannie S. Dashiell, dated 3-16-39, lot on Perkins street, Ukiah.

QUITCLAIM DEED:

F. L. Caughey to River Union School District, dated 3-17-39, 1.13 acres in lot 144 of Yokayo Rancho.

AGREEMENT OF SALE:

Dorothy Ordway et al to Floyd Sikes, dated 3-16-39, northerly 40' of lot 15, block 52, city of Fort Bragg.

ABSTRACT OF JUDGMENT:

The People of the State of California vs. Mrs. Stella Hyson, dated 3-14-39, judgment in favor of plaintiff for $11.89.

DECREE ASSIGNING ESTATE TO WIDOW:

In the Matter of the Estate of James F. Shupe, Dec., dated 3-17-39, No. 6368; assigns to Emma C. Shupe lot 22 of block U, Ukiah north addition.

NOTICE OF COMPLETION:

Fred George Anderson et ux, dated 3-2-39, completion of building on lot 15, block 22, city of Fort Bragg.

March 18, 1939

DEEDS:

Bank of America N. T. & S. A. to Eugene E. Babcock et ux, dated 3-11-39, lots 1 & 2 of The Finnish Colony subdivision, Redwood Valley.

S. S. Blankenship to Clem Heryford, dated 10-10-38, lot in Ukiah cemetery.

AGREEMENT OF SALE:

William F. Loescher et ux to Laurance Goranson et ux, dated 3-14-39, lot in Fort Bragg.

RECONVEYANCES:

Mendocino County Title Co. to William F. Loescher et ux, dated 3-16-39, releases lot in Fort Bragg from deed of trust rec. in 103 O. R. 237.

Mendocino County Title Co. to Casper B. Squier et ux, dated 3-17-39, deed of trust rec. in 113 O. R. 287.

DEEDS OF TRUST:

Casper B. Squier et ux to Mendocino County Title Co. as trustee for Lizzie M. Stearns, dated 3-13-39, E½ of SW¼ of block 46 of Western addition to Ukiah; $1800.00.

Bayard Shields et ux to Mendocino County Title Co. as trustee for Savings Bank of Mendocino Co., dated 3-15-39, lot on N Oak street, Ukiah; $2500.00.

Eugene E. Babcock et ux to Corporation of America as trustee for Bank of America N. T. & S. A., dated 3-11-39, lots 1 & 2 of The Finnish Colony subdivision; $7000.

RELEASES:

Bank of America N. T. & S. A. to J. A. York, dated 3-15-39, mortgage rec. in 117 O. R. 177.

Bank of America N. T. & S. A. to J. A. York et ux, dated 3-15-39, releases from mortgage rec. in 121 O. R. 119 crops of 1938-39 on property known as the Finnish Colony, Redwood Valley.

MAJOR OPERATION

Mrs. Cecil Gowan of Philo underwent a major operation Monday morning in Ukiah General hospital, performed by Dr. L. K. Van Allen. The patient's condition is reported satisfactory by the attending physician.

PARKER NAMED STATE DIRECTOR OF AGRICULTURE

Governor Culbert L. Olson has named a new state director of agriculture and has filled nine other places on state agricultural and prorate bodies.

William B. Parker, San Joaquin county farmer and a graduate of the agricultural school of the University of Maryland, has been selected for the post of state director of agriculture, succeeding A. A. Brock. Parker will assume duties of the $6000 position April 1.

The governor also announced the following appointments:

State board of agriculture: W. L. Smith, Buttonwillow, Kern county, succeeding H. W. Fawcett, Merced, and Mrs. H. W. Ahart, Lincoln, Placer county, succeeding Louis M. Foulke, Siskiyou county; Stuart Meigs, Carpenteria, succeeding A. B. Miller, Fontana. Olson designated Meigs as president, succeeding McFadden.

State prorate commission: E. S. Hill, Riverside, succeeding A. F. McFadden, Santa Ana; and L. J. Fallon, Marysville, succeeding Thomas Robertson, Simi, Ventura county.

State Fair board: Mrs. Eunece Peterson, Sonoma; F. L. Stewart, Fallbrook; Fox Case, Los Angeles; and E. E. Freeman, Modesto. They succeeded W. A. Kennedy, Pomona; Adolph Camarillo, Ventura; Alfred Lang, Stockton, and Charles Paine, Sacramento.

ANDERSON VALLEY

BOONVILLE, Mar. 23 — Mathew B. Dillingham of San Francisco was a guest of his aunt, Mrs. Jessie B. McCarty one day last week.

B. J. Rawles, attendant at the Mendocino State Hospital, was home for a few days over the week end on sick leave. He returned to his work Tuesday morning.

A number of young people from here attended the dance in Greenwood Saturday night and report a very pleasant evening.

Mrs. Paul Ketcham, Mrs. M. Dutro and Mrs. G. D. Akers were shopping in Healdsburg Monday.

Mrs. Helen Burger of Sacramento was a recent visitor here at the home of her cousin, Dave Babcock.

Mr. and Mrs. Wayne P. Burke and sons were week end guests of Mrs. Burke's parents, Mr. and Mrs. Geo. Clow in Philo.

Richard Boyd of Navarro, who has been quite ill with pneumonia for the past three weeks is now able to sit up.

Frank Wallach of San Francisco spent the week end here with his parents, Mr. and Mrs. C. M. Wallach, and his sister, Naomi Hackney accompanied him back to the city for a two weeks' visit.

Mr. and Mrs. E. Estill and son Dee of Ukiah were greeting old friends here the first of the week.

The Estill family made their home in Anderson Valley for many years prior to locating in Ukiah.

Work was begun last week on the saw mill that is being built near Indian Creek bridge at Philo, while another saw mill is being put in several miles up the same creek in the Peachland country.

The Normoyles on the Van Zandt ranch have a new shingle mill just ready to begin operating.

Most of the saw mills in the valley have begun running for the summer season.

Mr. and Mrs. George Estes and son, Lewis, left Tuesday morning for Ellinwood, Kansas, the former home of Mrs. Estes, where they expect to spend the summer.

Earl Hildreth of Santa Rosa spent several days here the first of the week, looking after timber interests of the Sage Land and Improvement Company.

Mr. and Mrs. Carl Clow of San Rafael drove up Sunday morning to visit Mr. Clow's aunt, Miss Eliza Clow, who has been seriously ill for several weeks.

They were accompanied here by Mrs. Clow's sister, Mrs. Zelpha Michelson of San Francisco, who spent the day with her mother, Mrs. Del Rawles.

Mr. and Mrs. Nestor Taskinen spent last Friday in Fort Bragg on a business trip.

Music Evening To Be Held in Ukiah Hi School

Wednesday evening, March 29, has been designated as an evening of music by Robert Sharp of the high school faculty, who desires to acquaint parents and friends of the orchestra students with the work of the high school music department, at a program in the school auditorium.

Sharp also hopes to enlist the aid of the public for the forthcoming music festival, which will be participated in by 500 music students of the high schools of Mendocino county.

THE PAYING WAY IS THE CLASSIFIED WAY!

News Notes from Covelo

COVELO, March 23.—Mr. and Mrs. G. P. Johnson drove to Ukiah Tuesday to attend last rites for Mrs. Mary Towle. In the past Mrs. Towle has frequently accompanied her daughter, Mrs. Robherd Thomas and the late Dr. Thomas, on their visits to the Johnson home here, and she made many friends who deeply regret the passing and sympathize with the family in the loss of a lovely mother.

Mr. and Mrs. M. E. Gravier and small son, Bennie, spent last Tuesday and Wednesday in Ukiah for dental work and other business.

Among other Coveloites who transacted business in the county seat during the past week were Justice G. R. Redwine, Constable Charles Lovell, D. P. English, Lawrence Hurt and H. C. Tuttle.

Henry Garrans went to Santa Clara county Wednesday for a few days' visit with his parents and other members of his family. He returned the last of the week.

Charles Dorman, who suffered a stroke of paralysis in January ,affecting his right side, is still a patient at Fort Bidwell hospital, and while he is no worse, improvement in his condition is not very marked.

A child welfare conference is scheduled for Friday afternoon at the office of Dr. J. E. Mooy. He will be assisted by Mrs. Charlotte Ehling, P. H. N.

Jack and Miss Helen Hogshead drove up from the bay district Friday and remained at their home here for the week end, attending to business pertaining to the Dr. John S. Hogshead estate.

Mr. and Mrs. A. N. Moore went to San Francisco Thursday where, on Friday, Mrs. Moore submitted to a major operation at Stanford Lane hospital. Mr. Moore came home Monday morning and reports that the attending physicians hold out every encouragement for Mrs. Moore's continued improvement. All Covelo is hopefully awaiting the patient's complete recovery and return home.

Mrs. Myrtle Rohrbough suffered an attack of flu last week and was taken to the Willits hospital for care and observation. She is expected home soon.

The Clyde Hopper family are now at home at the place south of the Eel river ranger station and are much enjoying the scenic surroundings of that location. They lately sold their ranch at the northwestern edge of the valley to Gravier brothers, who are putting in spring grain and grass.

Word has been received here of the recent death in Oregon of Jim Edsall, formerly of Covelo. Edsall, who was 73 at the time of his death, left here about 40 years ago. He leaves a widow, the former Miss May O'Neill, and three children who were all born in Covelo. Mrs. Edsall is a cousin of Mrs. Robert Redwine, Mrs. May Perry, Mrs. Mary Spurlock and James O'Ferrall, all of Covelo.

About 30 members of the local Masonic lodge enjoyed a banquet at Masonic hall Friday night in honor of John L. Monday who, with his wife, is leaving this week for Stony Ford. Charles Lovell was the chef and prepared a meal that left nothing to be desired. During the evening the second degree of Masonry was conferred on Paul Anderson of Dos Rios.

Augusta Chapter O. E. S. held a regular meeting at Masonic hall on Thursday night. Those present enjoyed a six o'clock dinner, and after the regular routine of work, a most enjoyable social evening was passed. Mrs. Ella Osborne is the worthy matron. Hostesses for the evening were Mesdames Wilda Hurt, Henrietta Fitzhugh, Winnie Hurt and Mac Yates.

On Thursday, March 16, Gus Goertz, veteran expert painter and decorator, reached the 72nd milestone in his career and was the guest of honor at a family birthday dinner prepared by his daughter, Mrs. Lester Fitzhugh, and enjoyed at the Fitzhugh home by Mr. Goertz, Lester Fitzhugh and wife and their son, Robert Fitzhugh and wife.

Mr. and Mrs. Robert Fitzhugh left for San Francisco Friday where they are spending the week taking in the Golden Gate Exposition.

Monday, March 13, Mrs. George Gravier celebrated a birthday and was the happy and surprised recipient of a cake topped with candles which the two boys of the family, Robert and Udell, smuggled in from town and carried into the house at dusk, with candles lighted, while they lustily sang, "Happy Birthday, Mother, to You." Needless to add, the mother was delighted.

Discuss Federation

The Covelo Women's Improvement club met at the attractive new home of the president-elect, Mrs. Beatrice Lovell, on Saturday afternoon. The president, Mrs. Charlotte Ehling, appointed delegates to the spring convention of the county federation to be held at Willits on March 25. Delegates named were Mesdames Beatrice Lovell, Della Dunlap, Sadie Anderson, Margaret Johnston and Alice Storie.

The cemetery committee, Mrs. Ella Osborne chairman, announced that on account of the high cost of music and other matters, it had been decided not to put on the annual benefit dance this year but to depend upon individual contributions to the fund for caring for the cemetery.

By a vote, the club went on record as disfavoring the discontinuance of the local Red Cross organization.

An interesting discussion resulted in the move to select May 6 as the date on which to vote on the tentative plans for the clubhouse and also at the same time to take a ballot on the advisability of withdrawing from the three main federations in order to keep the much-needed funds at home that are now being sent out in fees.

After an informal expression of opinions as to departments of no present interest to this club, there was a short musical program and refreshments. Mrs. Margaret Lewis, Misses Wettstine and Beckwith were hostesses, and music was furnished by Miss Beulah Vie Foster, vocal solo, "An Irish Lullaby," and "An Irish Love Song," vocal duet by Mrs. Catherine Johnson and Mrs. Beatrice Lovell, both songs being accompanied by Mrs. Charlotte Vie Foster. The next regular meeting date is April 1.

FORT BRAGG NEWS

FORT BRAGG, March 23.—Mrs. Ellen DeVilbis of Rockport returned to her home last Sunday after a six weeks' visit in Sacramento and San Francisco with her daughters.

W. A. Stagner, who suffered a stroke two weeks ago, is steadily improving each day.

Ray Walsh of Ukiah spent last Thursday here to visit his sister, Mrs. Charles Schaeffer, who has been seriously ill at Redwood Coast hospital.

Mrs. M. J. Ferreria of Mendocino City left Saturday for a week's visit in San Francisco and at the Exposition.

Mrs. Alfred Swanson entertained at a bridge party at her home on Correy street Saturday afternoon, March 18th.

Rev. and Mrs. J. H. Howe of Rio Vista were staying a few days last week at their summer camp on the Noyo river.

Mr. and Mrs. J. A. Cummings returned Friday from a week's visit in Point Arena with Mr. Cumming's sister, Mrs. W. C. Balfour and husband.

Mr. and Mrs. Alfred Carlson and Mrs. Fraser Murray spent the week end in San Francisco visiting the Exposition.

Mrs. Alma Colberg, mother of Adolph Colberg and Mrs. Abel Jackson, is very much improved after a critical illness of two weeks with a severe attack of the flu.

Mrs. O. H. Seaholm has given notice to Dr. and Mrs. John Lloyd to vacate her house on Brandon Way. She is to return from Oakland to make her home here after an absence of several years as a resident in the bay region.

A St. Patrick's wedding was performed following the regular business meeting of Sapphire chapter, No. 230, Order of Eastern Star. Nancy Todd was the blushing bride, Edwin Jewett the groom, and Glenn Carlson the jilted suitor. Mrs. E. Copland sang the wedding song, accompanied by Mrs. Edwin Jewett. The comic skit afforded much merriment. Mrs. Milas Green is the worthy matron of the chapter and Jack Bohn worthy patron. A delicious supper was served by the caterer, William Bradley. The tables were beautifully decorated in the Irish colors and 80 guests enjoyed the evening's entertainment. Mrs. Norman Johnson was chairman of the St. Patrick's committee.

At a recent meeting of the Missionary society of the Presbyterian church, Mrs. M. McLeod gave a most interesting talk on the religion and customs of the Philippine Islands. She had on display at the meeting many worthwhile articles made by the natives. Mrs. Lena Cooney and Mrs. Fraser Murray were the hostesses.

SUPERIOR COURT

—(Continued from Page 3)—

John R. Biaggi et al vs. The State of California: Hearing of demurrer to amended complaint continued to April 7, 1939.

Turberg S. Baeckel et al vs. Lowell J. Jennings et al: Set for trial March 24, 1939.

M. E. Lortz vs. Inez L. Phelps: Hearing of demurrer continued to March 24, 1939.

Leona Reid vs. Frank Reid: Plaintiff granted interlocutory decree of divorce on ground of extreme cruelty.

Edna Hughes vs. C. H. Purcell et al: Plaintiff confessed error in complaint and granted ten days to amend.

George Lambert vs. H. O. Cleland: Hearing of demurrer continued to March 31, 1939.

Jennie Nickell vs. Earl Nickell: Defendant ordered to pay $50 attorney fees on account; $15.00 to be paid by March 24, 1939.

Criminal

People vs. Roy L. Costner: Continued to March 24, 1939, for plea on charge of violation of Sec. 502 Vehicle Code.

Insanity

Matter of Jim Figole: Adjudged insane and committed to Mendocino State hospital.

● Mrs. Willie Coles of Lakeport was in Ukiah Wednesday.

Austin Muirs Celebrate Golden Wedding Day

Mr. and Mrs. Austin Muir, pioneer settlers of Little Lake valley, celebrated their golden wedding anniversary Sunday at a family reunion dinner in their home near Willits.

Austin Muir and Laura Biglow Muir were married 50 years ago in Placerville, and have resided in Little Lake valley ever since. Mr. Muir has lived there about 70 years, having gone to that valley as a small boy. He has successfully engaged in the meat business, farming and stock raising. During his youth he drove six-horse freight teams from Willits to Lakeport and Cloverdale. During their life in Willits, the well known couple have seen all of the important history of Little Lake valley pass in review.

Five children were born to Mr. and Mrs. Muir, all in Little Lake valley. There are 11 grandchildren and two great grandchildren in their family.

The anniversary was observed on Sunday at a one o'clock turkey banquet. The decorations of daffodils and jonquils carried out the golden theme.

Relatives present were: Leta and Dan McLean of Scotia, daughter and son-in-law of the hosts; Dan McLean of the University of California, a grandson; Mary McLean Minor and Harmon Minor of Eureka, daughter and son-in-law of the Dan McLeans; Vivian McLean Kretner and Walter Kretner of Eureka, daughter and son-in-law of the Dan McLeans; Judith Ann Kretner, a great granddaughter; June Muir of Humboldt State college, a daughter of the late Guy Muir; Bessie Clare and son Rodney, of Los Angeles, daughter of the Muirs; Hattie Muir Jacobs and O. E. Jacobs and children, Jack, Phyllis and Donna, of Ukiah. Ray and Edith Muir and family of Palo Alto were unable to attend because of the serious illness of Mrs. Muir's mother. Brothers and sisters of Mr. Muir attending were Mart Baker, Will Muir, H. B. Muir, Iva and Myron DeCamp, all of Willits.

CHRYSLER ROAD SHOW EVENT OF COMING WEEK

On Tuesday, March 28, the Chrysler road show will be held at Ukiah Garage, local Chrysler dealers.

The show will feature the new Chrysler custom fluid drive and other custom models, including the new Plymouth convertible with self lowering top. Special Chrysler fluid drive demonstrations by a Chrysler representative will be held all day Tuesday.

In the evening at 7:30 a show will be held, including a feature picture and prize award. All cars will be on display for the evening show.

The Ukiah Garage extends an invitation to all who wish to see and ride in the new custom fluid drive Chrysler, which model according to Chrysler engineers, represents the most far reaching improvements in motor car construction since chains and sprockets were discarded in favor of bevel gears. Accordingly, it is stated that a ride in this car will perhaps leave one amazed and puzzled by the experience.

And the tobacco salesman was not particularly kind to Ukiah when he said that this was the first cemetery he had gone through that had paved streets and electric lights.

● Vic McClure sustained a broken right leg five inches above the ankle recently, when the horse he was riding fell down. Dr. H. O. Cleland is attending physician.

● Mr. and Mrs. Russell Rawley expect Mr. Rawley's father, Dr. Rawley, from Los Angeles to spend the week end with them.

● Mrs. Lorena Rains and sons, Arnold and Bobby, participated in two birthday celebrations of relatives in Napa during the week end.

● Terry Sandelin was home on a two-day visit from San Francisco junior college.

● Luella Knott, former Butte county auditor convicted last week of embezzling $1005 in county funds, was sentenced to one to 14 years in Tehachapi prison Tuesday.

Trial Calendar

Mar. 27-28: J. L. Bivans et ux vs R. W. Kunzler et ux. Abate nuisance.

Mar. 29: Jessie W. Brunner vs. D. E. Hotell. Rent and damages.

March 30: M. W. Tindall vs. Standish & Hickey. Further hearing.

Apr. 3: Mary Lightfoot vs. Wm. Stewart. Accounting.

Apr. 4: Gladys Day vs. Grover Day. Divorce.

April 5: Delbert N. Munson vs. John E. Munson. Recovery.

Apr. 6: Victor Ranland vs. Edgar A. R. Lawrence. Repayment on contract.

April 10: Sam Erickson vs. E. C. Horst Co. et al. Quiet title.

April 11: D. C. Smith vs. B. F. Fulwider et al. Money due.

April 17: Ernest E. Erfurt vs. J. M. Ginochio. Conversion.

PERSONALS

● A redwood gavel manufactured from a typical burl found among the giant trees of the Redwood Empire was presented to Harland E. Wells, president of the International Four State Highway association by the Redwood Empire association, during the yearly convention of the highways group in Blythe, California, this week.

● Restrictions on the shipment of crabs in Del Norte and Humboldt counties were voted by the Senate on Tuesday, in passage of a bill by Senator Irwin T. Quinn of Eureka. The measure, sent to the Assembly, declares it unlawful to bring into Districts 1½, 2½, 5, 6, 7, 8 or 9 any crabs taken from the Pacific ocean beyond the three-mile limit. It also prohibits transportation through or across those districts of crabs caught outside the legal limit, except from one district to another.

● Thomas Phillips, Potter Valley Indian and WPA worker, pleaded guilty to a charge of going on the highway while intoxicated when he appeared in Justice of the Peace Will Van Dyke's court Monday. Phillips was arrested by Traffic Officer Charles Ciancio. Justice of the Peace Van Dyke fined Phillips $50, which he suspended and placed Phillips on probation for two years.

● Mr. and Mrs. Peter Naismith of Vancouver, British Columbia, were guests of relatives in Ukiah Tuesday. The Naismiths spent the winter in Redlands and were on their way home over the Redwood highway.

● Nat Maneely Co., San Francisco morticians, came to Ukiah Monday evening to accompany the body of Alfred Williams to San Francisco for burial. Eversole mortuary handled local arrangements. Williams died at Mendocino State hospital on Tuesday.

● Mr. and Mrs. Archie Richey and Mr. and Mrs. Stuart Robertson celebrated their wedding anniversaries together Sunday at a dinner at the Richey home. It was the 21st anniversary of the Richeys and the 17th of the Robertsons.

● Walter Petray, an employe of the Philo Lumber company at Boonville, is being treated at the Tanner hospital in Santa Rosa for head injuries received while at work.

● Mr. and Mrs. John Arndt of San Francisco were guests Saturday and Sunday in the home of Mrs. Arndt's parents, Mr. and Mrs. C. R. Yarbrough in Redwood Valley.

● Nels Larsen is erecting two cottages on property recently acquired on Holden street, which is rapidly building up. Larsen purchased the lots to the rear of the C. K. Holland home.

● Mr. and Mrs. Albert Bechtol were entertained during the week end in the home of Mr. and Mrs. Verne Kehoe of Woodland. Mrs. Bechtol made the trip Friday, and Bechtol joined her Saturday.

● C. R. Weller of Fort Bragg was in Ukiah Friday on his petition for letters of administration in the probate of the August West estate. He was accompanied by Mrs. Weller.

● Mr. and Mrs. J. T. Manning of Lakeport were visitors in Ukiah on Wednesday.

● Mr. and Mrs. Mort Copland of Fort Bragg were week end guests of Mr. and Mrs. Roy Jameson.

What to See

A flowering peach tree in full bloom in the yard of the D. C. Smith home on Dora street, north of Smith street. The tree was planted about eight years ago by the late Mrs. James Stitt and is a living tribute to Mrs. Stitt, who was beloved by all who knew her.

The patch of anemones which borders the sidewalk at the Beverly Broaddus home at 804 Grove street, is now a mass of bloom, reflecting its rainbow colors. There is a patch of hyacinths in the rear garden worth seeing, if one is well enough acquainted to invade the garden.

CLASSIFIED ADVERTISING SECTION

LOCAL Classified Ad Rates

1 time ..... 10c per line
3 times ..... 20c per line
6 times ..... 30c per line
Count 5 Words to the Line
Minimum Charge 50c

● FOR SALE

FOR SALE — 2-pc. Chesterfield; harrow; plow; roller; cockstove and range. 734 No. Bush. 275t6c

FRUIT TREES — Bedding plants, live growing 2-year-old rose bushes, bulbs, shrubs, rhododendrons, camellias; plant now. Ukiah Farmers' Club. 274tfc

FOR SALE—10 head of work horses and mules, some matched teams. Will take in posts as part payment. Will sell any way to suit purchaser. Must be sold for Stevenson Farm Machinery Co., can be seen at 3160 Coffey Lane, Santa Rosa. 274T6p

FOR SALE — 1000-lb. mare, $35, with harness, works single or double. Mrs. D. G. Cook, Willits, ph. 13 F 3. 275t3p

FLOWER PLANTS—Ferns, shrubs, at money-saving prices, potted in cans. H. Powell, Box 114 (the former Ann Murphy place) 8 mi. south of Ukiah. Drop in any day or early evening. 275tfc

ROSE BUSHES — Fine 2-year-old bushes, rhododendrons, holly, camellias, fruit trees; fine selection to choose from. Foster's 5-10-15c Store, Ukiah. 274tfc

REGISTERED Arabian and Morgan stallions at stud; fee $25 for season; will travel anywhere. Donald Etter, Rockport, Calif., phone Usal. 2-25mc

PIANO for small balance due. Can be seen in Ukiah. $3.00 month. Free delivery to country. Write E. Crooks, P. O. Box 1354, Oakland, Calif. 3-9mp

SOCIAL STATIONERY — With name and address printed on paper and envelopes, as low as $1.50 per box. Redwood Journal. tfx

FOR SALE—Very fine Jersey bull, 22 months of age. Sunnybrook Ranch, Box 2, Willits. 270t6c

FOR SALE—Dry black oak and manzanita, $2.50 on place, $3.00 delivered, 16" and 14". Write Chas. Tollini, Redwood Valley. 3-2mp

SINGER SEWING MACHINES New and used, electric and treadles; repairs. 100 Standley St., next to Journal office. 3-1mp

FOR SALE - Barley crusher, farm machinery, cream separator. 236 Main St., Willits. 3-8mp

TRESPASS NOTICES — Protect your property during fire and huntingseasons. Use trespass notices printed at the Redwood Journal. Prices: 6, $2; 12, $2.50; 25, $3.50; 50, $5; 100, $8. Call at office, or phone or mail your order. tfx

● USED CARS

USED TRACTORS—Caterpillar "L-20," Caterpillar "15," Caterpillar "T-35," Cletrac "K" last series; all reconditioned and guaranteed, priced right. Holz Public Warehouse, phone 283, Ukiah. 271tfc

● WANTED TO RENT

WANTED — 3 or 4-rm. unfurn. house. Write Box 302, Journal. 272t6p

● FOR SALE

FOR SALE—Boysenberry, asparagus plants. Mrs. Annie Burnham, phone 16 F 11. 275t6c

FOR SALE—Work horses, mules, saddle horses. O. F. Elphick, So. State & Cherry. 274t3c

Be Thrifty!

Save half on your tires. Deluxe retreads or recaps. New tire mileage guarantee.

E. O. Price

Phone 111 Ukiah 268tfc

● FOR RENT

FOR RENT—4-rm. apt., furnished or unfurnished; also a 3-rm. apt., furnished. Call 406 West Standley St. 275tfc

FOR RENT—Furn. cabin; ph. 618 daytime, or 679 after 6:00 p. m. 272tfc

FOR RENT—Small cottage, partly furn. 886 Park Blvd. 274t3c

FOR RENT — Modern 5-rm. furn. cottage, garage, utilities, $25 mo., nr. County Farm. A. A. Hamilton. 274t3p

FOR RENT — Modern furn. apt. Box 303, Redwood Journal. 274t3p

SADDLE HORSES for hire. Rates one cent per minute. Fuller's Stables, 12th Dist. Fair Grounds, phone 787. 271tfc

FOR RENT—Mod. furn. apt., hot water, steam heat, elec. refrig., gar. Dolores Apts., ph. 566 J. 271tfc

● EMPLOYMENT

MAN AND WIFE to run Coffee Agency. Up to $45 first week. Automobile given as bonus. Write MILLS, 1601 Poplar, Oakland, Calif. 275t3p

● WANTED TO BUY

WANTED TO BUY—Weaner pigs and calves. P. O. Box 482, Ukiah. 274t6p

WANTED — Young goats. Apply Mrs. L. Garzini, phone 36 Y 11, Box 715, Ukiah. 271t6c

● LOST AND FOUND

FOUND—Boy's bicycle. Owner may identify property and pay cost of ad. Chief of Police W. T. Briggs. 274t3c

● WANT EMPLOYMENT

JOB WANTED—First class dinner cook, rolls, pastry; go anywhere. Phone 559 R. 272t6p

● MISCELLANEOUS ●

STALLION SERVICE — Registered Palomino, purebred Belgian. Write or phone 787. Fuller's Stables, 12 Dist. Fair Grounds, Ukiah. 275tfc

VETERINARIAN—Dr. E. C. Morris, ph. 136; 108 W. Church. 3-8tfc

CONSTRUCTION — General contracting, house moving, new foundations; prices reasonable, free estimates. Phone 573. C. B. Rusco. 2-20mp

HELEN AVERELL — Dancing classes. Phone 510 for information. 12-23tfc

PRINTING—letterheads, envelopes, cards, booklets, programs, trespass notices, etc., rubber stamps, sales books. For first class work and prompt service bring your printing business to The Redwood Journal, Ukiah tfx

Dispatch-Democrat Want Ads Bring Results

MILK

Since the days preceding Noah's Ark,
The cow has served mankind.
Through successive periods of history,
Her records you will find;
Men have always relied on her —
Praised her in rhyme and song,
To every age she has given her best,
May her service continue long!
Who fails to recognize her worth?
The cow is a blessing indeed,
From babyhood to ripe old age
Her products humans need.

MITCHELL'S CREAMERY delivers milk
Daily to homes galore;
Our pleasure is to serve you well
From delivery truck or store.

MITCHELL'S CREAMERY

Open Sundays and Holidays
407 No. State St. Telephone 522

SPORTS

Talmage Sluggers Hold First Practice Session

(By Phil McKinley)

Approximately 35 hopeful candidates greeted Manager "Foggy" Ottosen at the first practice session of the Talmage Sluggers yesterday afternoon at the Mendocino State hospital diamond.

Coach Lou Lockhart conducted a strenuous fielding and hitting practice to allow the players to get the feel of the ball and to get an idea of what kind of material is in store for the 1939 edition of the Talmage Sluggers. According to Lockhart and Ottosen, further practices will be held every evening of the week beginning about six o'clock.

All of last year's squad was present except Frank Mott, unable to come because of work. The list included Mosna, Crudo, Soper, Shoemake, Sousa, Ottosen, Szanik, McKenzie and Woodruff.

John Grilli, this year's big hope, was away at school for service station attendance. Grilli is expected to turn in a great hitting and fielding performance this season.

Joe Chamberlain, formerly with the Chicago White Sox, displayed powerful hitting ability as well as stellar fielding skill. Glenn Vaughn, brother of Arky Vaughn of the Pittsburgh Pirates, showed promise of being a valuable addition to the Sluggers.

Jim Williams, reported to be a pitcher, did very little throwing so little can be said concerning his possibilities. Last year's big trouble was the lack of a good relief hurler. It is hoped that this year's edition of the Talmage Sluggers will have a strong pitching staff.

Nothing very definite can yet be said concerning who will play what position as many of the newcomers have not as yet had an adequate opportunity to show what they can do. The foregoing are casual observations.

"No positions are cinched, so all interested in making the team are expected to come to practice as often as possible," Manager Ottosen says.

GIANTS HAILED AS CHAMPIONS OF THE COUNTY

Last Year's Champs Go Down to Defeat

In one of the season's most thrilling games, Bill Williams' Redwood Valley Giants defeated the Fort Bragg Native Sons team, last year's champions, to the tune of 34-to-30 on the local high school court Saturday evening, gaining the county championship by virtue of the victory.

It was just a case of a "good big team" beating a "good little team."

The Redwood Valley Giants say "thank you" to the people of Ukiah and vicinity, and the Redwood Journal, for support and cooperation accorded them during the basketball season just ended.

Trailing by four points at half time, the Giants literally smothered the Sons' attack in the last half, holding them to a lone field goal and four free throws. Leading the Giants' attack were the Soinila brothers. Weselsky came through with his usual brilliant floor game, but was unable to find the bucket. Ford, at guard position, was outstanding.

By virtue of holding one or more wins over each of the county's leading teams, Williams' Giants have undisputed claim to the county championship.

Pavioni was the big gun for Fort Bragg. Bolstered by Jones of the Windsor Dukes, and R. Borcich of Marin J. C., the coast boys were unable to stem the attack of the Giants, who truly played a "big game."

Veikko Soinila was high point man for the Giants, scoring 14 points, followed by his brother, Oolie, with 12. The line-up was composed of the two Soinilas, Weselsky, Niemi, Ford with four points, and Wainio and Rawles with two each.

Pavioni scored 12 points for the coast boys. The line-up included Cermac with five points; Jones, two; R. Borcich, two; Sverko, five; and L. Borcich, four.

BASEBALL PRACTICE

The Talmage Sluggers will hold a practice session Sunday at one o'clock to allow those who cannot appear during the week to make their bids for positions with the Sluggers.

● After hearing reports that thousands of steelhead have been delayed and many of them injured or killed in surmounting the Sweasey dam on Mad river, Humboldt county, by the action of fish and game authorities is closing the fish ladder except for a few hours daily, the Eureka city council has authorized city attorney E. S. Mitchell to write Gov. Culbert L. Olson demanding that the fishway be kept open at all time.

Brush Wins Flag Tourney

Joe Brush planted his flag eight inches from the cup on the 19th green in the handicap flag tournament held Sunday on the municipal links, winning first prize against 28 entrants in the tournament.

The four prize winners made the 19th hole. Irving Brazier was second, two feet from the cup; Laurence Wildberger, third, eight feet away; and Harold Zimmerman was fourth, at a distance of 10 feet from the 19th cup.

Fifty-five players registered at the links Sunday. It was a perfect day for play with meadow larks and snow tipped mountains adding to the beauty of the scene.

With the flag tournament past, enthusiasm is working up for the two-ball handicap to be held next Sunday. An effort is made to draw into the tournament all of the women golfers; the committee will meet to line up the players and the privilege of choosing partners for the tournament is accorded the players.

THE PAYING WAY IS THE CLASSIFIED WAY!

Jennie Potter to Be Laid to Rest In Fort Bragg

Mrs. Jennie Potter of Fort Bragg passed away in a local hospital Sunday morning, following an illness of a number of months.

Mrs. Potter was well known in this city, where she was employed at the Maple cafe until three years ago. Arthur Mayhew of Fort Bragg is a son of Mrs. Potter.

First Ride of Spring Season Announced

Members of the Ukiah Riding Club will enjoy their first ride of the spring season next Sunday. After meeting at the 12th District Fair grounds at 9:00 a. m., the party will ride into the hills where a wiener roast will be featured.

Extra horses will be available at the fair grounds. Committee in charge includes George Wildberger, chairman, Norman Buhn and Stanley Watson.

INFANT PASSES

The stillborn child of Mr. and Mrs. R. J. Savidge of Fort Bragg, Paul Penart Savidge, was buried on Friday morning in Ukiah cemetery, following funeral services conducted by the Rev. L. G. Brown from Eversole mortuary.

● A new electric dog clipper, to relieve canine friends during the heat of summer, has been installed in Dr. Morris' dog hospital.

Barn Dance Apr. 1 In Masonic Hall

The third and last of a series of winter dances given in the Masonic Temple will be held Saturday night, April 1, and according to the committee in charge, promises to outdo all former affairs.

It will be a Barn Dance, and it has been suggested that ladies wear ginghams and the men drag out their overalls and bandanas, or, come as you are. The public is invited.

RECKLESS DRIVING

Kent Wallach of Boonville was fined $25 for reckless driving by Justice of the Peace Will Van Dyke, at a hearing in his court Friday, when Wallach entered a plea of guilty.

Traffic Officer Arif Stultz made the arrest March 9.

● Modest crops of high school "whiskers" will be flaunted and shades of the days of '49 revived at Exposition Day on the grounds of Ukiah high school Friday afternoon. Candid camera fans will be on hand to snap pictures of unsuspecting students for reprint in the annual.

CARD OF THANKS

Appreciation for the loving kindnesses and tribute of many beautiful flowers to Mrs. Mary Ann Towle, loving mother and sister, is expressed by

Mrs. Lillian Thomas
Harry L. Towle
Mrs. J. R. Mathews
Miss Grace Reid
Mumm Reid

PRORATE BOARD IS DENIED WRIT OF PROHIBITION

Affirms Decision of Judge Held in Co. Cases

The enforcement of the grape prorate program in this and Sonoma counties received a setback last Saturday when the District Court of Appeal affirmed the decision of the Superior court in Sonoma county to proceed with the hearing of injunction proceedings. The effect of this ruling of the District court is also to affirm the decision of Judge W. D. L. Held in this county in the cases brought by Pete Fornasero, H. J. Mathews, M. Guidi and Stephen Massoletti against the Prorate commission, and in the case brought by the Commission against A. Parducci.

The Prorate commission in these cases contended that the courts had not the authority to examine into the proceedings had for the formation of the prorate zone. Judges Geary and Comstock in Sonoma county, and Judge Held in this county, held otherwise, and their views have now been sustained. It remains now to have hearings to determine the validity of the formation proceedings. Judge Held decided on the motion for an injunction that the pleadings of the plaintiff showed such a wide departure from the statutory procedure that any attempt to enforce the provisions of the marketing program would be in violation of the due process clause of the Constitution. The allegations of those pleadings and the answer of the Commission will form the issue to be tried.

Attorney Hale McCowen represents the Grape Growers' association of Mendocino county, and Attorney Charles Kasch represents Fornasero, Guidi and Massoletti.

Casserole Dishes To Be Specialty Of Annual Sale

Hot dishes for Saturday night supper, the casserole and other varieties, will be a specialty of the annual food sale of the Federated Methodist Women to be held Saturday, March 25, at the City Market. There is a demand for this commodity and the food sale committee will meet it.

Pies are quick sellers at food sales and the church women have promised to see that there are plenty of pies for the trade.

There will be other articles of food on sale, enough to make out a full course dinner and the other two meals besides.

Mrs. Karl Davis is chairman of the committee in charge of the annual church sale.

Youth Loses Leg in Fall from Freight

Gordon "Booster" Birmingham, formerly of Ukiah, sustained the loss of a leg recently in Arizona, when he fell under a freight train on which he was riding. He is confined to an Arizona hospital in a serious condition.

Birmingham will be remembered as a former employee of Harold Hull at his service station on North State street. He had many friends among the young people.

COAST COUPLE

Mr. and Mrs. Dana Gray of Fort Bragg made a brief trip to Ukiah Sunday to visit Dr. and Mrs. L. K. Van Allen. Mrs. Gray is a sister of Mrs. Van Allen.

● Attorney and Mrs. Hale McCowen were among the throngs on Treasure Island Sunday.

Huge Motor of Clipper

Looming overhead is part of the wing and one of the four motors of the 74-passenger Clipper Ship of Pan-American Airways in the Port of the Trade Winds at the California World's Fair. In the background is part of the Palace of Air Transportation and the 400-foot Tower of the Sun. Notice size of the huge craft compared with the crew on the landing float.

ESSAY AWARD GIVEN TO HOPLAND YOUTH

HOPLAND, March 20. (Special)—Friday afternoon, March 17, a most interesting and educational program was given on the subject of the Treasure Island Exposition by Mrs. Thomas Glatt, who is a representative of the Treasure Island Exposition in the Hopland community.

Mrs. Glatt was ably assisted on the program by Lester E. Skelley, principal of the Hopland high school, and Cyril Vassar, principal of the Hopland grammar school.

The large auditorium was overflowing with happy children from both schools, and their parents.

Music was furnished by the high school band, under the direction of Mr. Skelley. Three inspiring numbers were also played by the Hopland grammar school band, under the direction of Mr. Vassar.

Mr. Skelley arranged a round-table discussion on material on the Fair, with questions asked and answered by the students of the high school. The students participating consisted as follows: Miss Roma Keiffer, Denise Whetstone, Ruth Fields, Irvin Vassar, Robert Billings, Delbert Collins, Tom Haydon and Betty Harpe.

Mrs. Glatt had visited the Fair three different days and was most enthusiastic about the beauty and exhibits and spoke on many interesting subjects.

Mrs. Glatt presented Melvin Larsen, a high school boys of 14 years, who had won a book of Exposition tickets for his essay on "Alaska." Melvin read his essay before the audience, which was received with much applause.

After a pleasant discussion of the program, the children were dismissed.

● Cards have been received by friends in Ukiah from Mrs. Nina Bonita Sanford, who is on a trip to Mexico City.

Native Sons and Daughters Plan Costume Dance

The second annual 49er costume dance sponsored jointly by Ukiah parlors, Native Sons and Daughters of the Golden West, Saturday evening in the municipal clubhouse, will be one of the outstanding dances of the season.

Oliver Pacini's four-piece orchestra will play for modern and old-fashioned dancing. The Native Daughters will serve a supper, and beer will be sold during the evening.

Heart Attack Causes Death of R. Merkey

Richard Merkey, 63, passed away Wednesday afternoon at his home in Calpella. Merkey complained in the morning of not feeling well and friends sent for his brother, Rudolph, as he appeared to be growing worse, but Merkey passed away before the brother arrived. Death was due to a heart attack.

Funeral services will be held Saturday afternoon at two o'clock from Eversole mortuary. Interment will be in the local cemetery.

Merkey is survived by one brother, Rudolph, of Calpella.

AT COAST FUNERAL

Mr. and Mrs. Arthur Romer and John Parducci, their son-in-law, attended funeral services for Mrs. Jennie Potter in Fort Bragg Wednesday. The services were conducted from the Cannarr funeral home at 1:30 o'clock.

● Mrs. Orval Archer of Willits was visiting friends in Ukiah on Tuesday.

2-BALL MIXED FOURSOME HAS MANY ENTRIES

Women Players Show Enthusiasm for Tourney

The Two-ball Mixed Scotch Foursome to be held at the municipal links Sunday is creating the greatest interest among both the men and women golfers of any tournament that has yet been arranged.

Nearly 50 entries have already been made in the foursome and the committee has signed up all available women golfers. Play starts at 9:00 a. m. Sunday.

A group of interesting prizes will be offered for the winners, first, second and third, and more if the money holds out. An entrance fee of 25c per person will provide funds for the prize awards.

This is the first tournament on the local links in which the women have entered in any numbers. It is a warm-up for the women's handicap tournament for which a handsome trophy will be given.

Entries are open to every person regardless of locality. Couples are required as the list of eligible women players has been used up.

Handicaps

Following are the teams, with the handicaps of the women and men and the net handicaps:

Nina Banker 24, Bunt Cox 16; net 20.

Genevieve Cox 29, Gene Schamber 24; net 26.

Mrs. Earl Cox 32, Lilburn Gibson 26; net 29.

Mrs. Lilburn Gibson 32, Earl Cox 26; net 29.

Mrs. Ray Ingels 32, Art Moulton 10; net 21.

Mrs. Jessie Hildreth 22, Ben Cober 17; net 20.

Mrs. Arthur Moulton 30, Joe Weber 15; net 22.

Miss Yvonne Hebert 32, Jack Clarke 16; net 24.

Miss Joan Fraser 32, Jack Woodruff 17; net 25.

Mrs. Mort Ellers 25, "Chief" Waldon 15; net 20.

Miss Charlotte Mannon 32, Frank Branson 23; net 28.

Mrs. Fred Bosworth 30, Irving M. Brazier 12; net 21.

Mrs. Blanche Mineau 32, Larry Wildberger 7; net 20.

Gladys Stickney 14, Paul Mathews 22; net 18.

Lucille DeHart 32, Forrest Hughes 27; net 30.

Carrie Clarke 32, O. J. Snyder 13; net 23.

Audrey Hollenbeck 23, Rodney Clark 15; net 29.

Mrs. Harold Zimmerman 32, Mark King 17; net 25.

Miss Fanny Kelley 32, Ernest Banker 18; net 25.

Mrs. W. H. Wadsworth 32; Jim Thomas 17; net 25.

Mrs. H. L. Preston 23, Harold Zimmerman 24; net 24.

Miss Betty Ingels, not known; Ray Ingels, not known.

Mrs. Charles Shimmin 32, Charles Shimmin 26; net 29.

Entries will now be received at the clubhouse for the Palace Hotel Trophy handicap tournament, qualifying rounds of which will start April 10 and continue to April 16. Early entries in this handicap are requested.

Member of First Family To Settle in Willits, Dies

WILLITS, Mar. 23 — Funeral services were held at the Methodist church Monday afternoon for Melvin Monroe James, the oldest pioneer of this community, Rev. F. E. Livingston officiating. James was born at Gold Hill, California, July 31, 1856, and died at Willits March 18, 1939, age 82 years, 7 months and 17 days.

His father and mother, Mr. and Mrs. William Coleman James, were the first white family to settle in this valley, coming here when Monroe James was but one year old. His brother, Albert, was the first white child born in the valley.

The family operated the first grist mill here which was upon their home property southeast of Willits on land now owned by the Willits Water Company. The mill was operated by a huge water wheel and furnished the flour for the entire community.

Both Mr. James and the late Mrs. James were revered and beloved by all who knew them for their great kindness and hospitality and it was truly said that their latch string was always out.

Mr. James is survived by three sons, H. M. James of Happy Camp, California; F. H. James of Marysville and L. E. James of Sherwood; and two grandsons, J. J. James of Salt Lake City and Edgar James of Sherwood.

A peculiar accident caused the lights to go out for a short time early Saturday evening. A large owl flying between the wires near the W. A. Moore ranch caused a short circuit and blew out a fuse.

Mrs. Fred Nelson, Mrs. Fred Bailey, Miss Thelma Sawyers and Miss Maxine Duffield, all members of the grammar school faculty, were Santa Rosa visitors Saturday. They called upon Mr. and Mrs. Max Haskett and found Mr. Haskett seriously ill and his condition quite serious. Mrs. Haskett was formerly a member of the grammar school faculty.

Tax Collector George W. Davis, accompanied by Mrs. Davis and daughter, Phyllis, and Mrs. Davis' mother, Mrs. Parrish, were visitors at the ranch home of Mr. and Mrs. H. H. Mitten Sunday. Mrs. Mitten invited several friends and former neighbors of the Davis' to greet Mrs. Parrish and Mrs. Davis and visit with them for the afternoon. They were Mesdames W. A. Moore, Leon Shelton, H. C. Case, Charles Tuck, John Hellesoe, W. T. Clow, George Clow and E. M. Fish.

The Womens Improvement club is busily preparing this week to act as hostess club of the Mendocino County Federation of Womens Clubs which will hold their semi-annual convention at their clubhouse on Saturday, March 25. As it has been such a mild Spring and the county roads in fine condition, it is hoped there will be a large attendance. The luncheon will be served at the Hotel Van. The day's program includes such well known speakers as Mrs. Dorsey McBride, state chairman of Bible Literature and Mrs. D. M. Burke, state chairman of Narcotics. All club members are urged to attend and give welcome to these imminent speakers.

Willits Future Farmers Hold Annual Stock Show

—(Continued from Page 1)—

Hampshire, David Jensen; Hampshire, Ray Shelton; Hampshire, Jim Page.

Poultry: New Hampshires, Charles Foord; White Leghorns, Elmer Pinches; White Leghorns and Brown, Bobby Maize; White Wyandottes, Howard Jensen; Rhode Island Reds, Steve Jensen.

SHOWMANSHIP

General Rules — Baby Beef, Dairy, Swine, Sheep.

Animals must be owned by exhibitor. The preparation for showing must have been done by the owner.

Ribbons awarded according to the following score card:

Fitting, 40%: Condition, quality, firmness and uniformity of covering; cleanliness, hide, hair, horns and hoofs must be clean, neat, and free from dirt. General appearance: Must be attractive from the standpoint of prevailing breed fashion.

Showmanship, 60%: Appearance of exhibitor and equipment used to show animal. Ability to properly pose animal. Exhibitor must demonstrate ability to move his animal about the ring as directed by the judge.

Special Classes: Shorthorn bull, Gordon Baechtel; Suffolk ewes, George Harms.

● Sam Graves of Potter Valley was a visitor to Marysville Tuesday.

Grape Growers Confer With Norman Buhn

A delegation of officers and members of the board of directors, Mendocino county Dry Wine Grape Growers' association, held a conference with Norman Buhn, county horticultural commissioner, in the court house Tuesday.

Growers present were President A. B. Parducci and the following: Harry Mathews, F. C. Bull, James Riesland, Louis Lucchessi, Kenneth Henry, A. B. Stipp, Alphonse Cantaroni, V. W. Giorno, John Garzini, Louis Bartolomei.

● John Bullon of Lake county, charged with grand theft involving the alleged stealing of a mule from Charles Guntly of Coyote valley, will appear Friday at two o'clock for arraignment in the Superior court. In an appearance in Justice of the Peace Will Van Dyke's court Monday afternoon, Bullon was held to answer.

● Superintendent of Schools John W. Taylor was in Fort Bragg Wednesday on school business.

$300 - CASH PRIZES - $300

100-MILE

TIN LIZZIE DERBY

To be held at DR. BENNETT STADIUM -- UKIAH

SUNDAY, APRIL 2

2:00 P. M.

OPEN TO ALL LAKE & MENDOCINO CO. DRIVERS

● All Drivers Wishing to Enter MODEL T RACE Report at Cecille Hotel, Ukiah — Tin Lizzie Headquarters.

Auspices of Ukiah 20-30 Club ● Benefit for Oxygen Tent Fund

THE RECORD.... Facts That Concern You

HERE, MR. FARMER, IS A BIG, NEW CUSTOMER!

BEER BUYS THE PRODUCE OF 3 MILLION FARM ACRES

GOOD crops at good prices . . . isn't that the kind of farm relief that farmers really want? Since 1933, the brewing industry has bought 15 billion pounds of American farm products . . . paying good prices, too.

Add to that, the million jobs that Beer has made . . . and the fact that Beer pays a million dollars a day in taxes: local, state, national.

To safeguard these advantages, the brewing industry stands ready to cooperate fully with all law enforcement authorities. The brewers can enforce no laws . . . but they do insist that retail beer outlets should give no offense to anyone.

Would you like a booklet that describes the brewers' program of direct action? Address: United Brewers Industrial Foundation, 19 East 40th St., New York, N. Y.

BEER...a beverage of moderation

UNITED BREWERS INDUSTRIAL FOUNDATION